3714
Given last year paid average circulation of The Age first 6 months 1910. Beats combined opposition! Gain over 1909

COSHOCTON DAILY AGE.

VOL. 19. No. 31. MONDAY COSHOCTON, OHIO, AUG. 8, 1910. MONDAY TWO CENTS

WEATHER FORECAST
SHOWERS
TONIGHT OR TUESDAY

Tax Rate for Coshocton Corporation Will be 36.0

New Rate Will be Levied Upon Valuations Made Before the New Appraisement — What the Rate Will be Over the County.

Auditor Winters and Deputy Auditor Smith have completed the compilation of the tax rate for the various townships, corporations and special school districts of the county for 1910. The total rate for the city of Coshocton is 36 mills on each dollar of valuation. Last year it was 37.6 mills. This is divided as follows: state, 1.345; county 8.1; road improvement 3; township 1.155; school 11; corporation 11.4.

This makes a very gratifying decrease in the amount of taxes to be paid during the coming year. The increased valuations do not go into effect until 1911 and the rate just made goes on the old valuations.

The rate for the various townships, etc., is as follows:

Adams-tp., 25.00 mills.
White Eyes, 20.300.
Joint with Crawford, 22.300.
Bethlehem, 19.400.
Warsaw Village school, 24.300.
Joint with Keene-tp., 20 400.
Joint with Clark, 21.700.
Clark-tp., 22.000.
Joint with Mechanic-tp., 20.900.
Joint with Bethlehem, 19.700.
Crawford, 22,500
Baltic special school district, 26.500
Joint with German-tp, 18.000.
Joint with White Eyes, 20.500
Mill Creek, 18.700.
Joint with Keene, 20.000.
Bedford-tp., 18.200
Bedford special school district, 25.200.
Mohawk special school district, 24.700.
Joint with Jackson, 21.400
Jackson, 23 300.
Roscoe school district, 25.500.
Roscoe, 28.200
Pike-tp., 20.200.
West Carlisle, special school district, 24.000.
Joint with Perry, 19.700.
Joint with Fallsburg, 23.000.
Perry-tp., 18.600.
New Guilford special school district, 22.900.
West Carlisle special school district, 22.800.
Franklin, 23.300.
Conesville special school district, 22.800
Linton, 24.800
Plainfield Village school, 25.400.
Joint with Lafayette, 19.900.
Plainfield, 22.800.
Lafayette-tp, 17.300.
Lafayette special school district, 25.800.
Joint with White Eyes, 18.800.
Joint with Linton, 22.300.
Wesel Lafayette, 27.800
Oxford, 18.800
Joint with Lafayette, 16.300.
Newcomerstown special school district, 21.800.
Jefferson, 23.600.
Warsaw special school district, 23.800.
Mohawk special school district, 23.800.
Nellie special school district, 23.300.
Joint with Clark, 21,200.
Joint with Bethlehem, 18.900
Joint with Monroe, 24 800
Warsaw, 30.000.
Nellie, 23.000.
Monroe, 24.600.
Joint with Clark, 21.600
Keene-tp., 22.800.
Joint with Bethlehem, 21.800
Tuscarawas-tp, 25.600.
Coshocton city school district, 27.200.
Coshocton corporation, 36 000.
New Castle-tp, 23.100.
New Castle special school district, 20.800.
aWhonding special school district, 19.800.
Mohawk special school district, 22.800.
Tiverton-tp., 17.300
Tiverton special schol district, 20.400
Virginia, 23.700.
Adams Mills special school district. 20.200.
Washington, 19.200
West Carlisle special school district, 25.500.

Refuses to Reply to Women's Charge Of Smoking

©. 1908, BY HARRIS & EWING

Cincinnati, Aug. 8.— Mrs. Alice Roosevelt Longworth refuses to dignify the charge that she smokes cigarettes with a reply. The agitation which was started by some women's clubs in the east has spread to all parts of the country, and it is said that a committee from the National Anti-Cigarette league will call upon the former president's daughter to urge her to deny that she smokes or to promise to quit if she already has indulged in smoking. "I just can't think of denying or affirming the story that I smoke cigarettes," said the young woman, "I can neither deny nor affirm any stories that are in circulation about me and will never under any circumstances grant an interview," persisted Mrs. Longworth

MAN WHO ESCAPED FROM ASYLUM TURNS UP AT INFIRMARY

Samuel Hebron, who escaped from the Massillon state hospital for the insane about three weeks ago, made his appearance at the county infirmary Monday morning. He had been an inmate of the infirmary several years ago and probably wanted to get back. His mind is very weak but he is not violent.

Sheriff McDonald was notified and Deputy Sheriff Ash drove out and got Hebron. He will probably be taken back to Massillon tomorrow.

FAMILY POISONED BY TOAD STOOLS

Rochester, N. Y., Aug. 8—Toadstools which they mistook for mushrooms poisoned an entire family and caused the deaths of Celia Kingsbury, 3, and her sister Ruth, aged 15 months, last night

The children's grandmother, Hannah Kingsbury, is dying at the City hospital.

The toadstols were gathered by the victims' grandfather and were fried for supper.

TWO SCALDED BY HOT WATER

NEW YORK, Aug. 8—Two men were dreadfully scalded, one fatally, and thirty families were panic-stricken today when a 400 gallon tank of hot water in an eight-inch wall blew up in the air shaft of the six story building at the corner of Brome and Clinton-sts.

Max Kallenberg was taken in a dying condition to Gouverneur hospital. Nathan Zakin suffered many scalds, but was taken to home. Both were employed as bakers in the basement.

MARRIAGE OFFICIALLY ANNOUNCED

PARIS, Aug. 8.—It is officially announced that Miss Catherine Elkins will marry the duke of Abruzzi.

COLUMBUS SALOONS PERMITTED TO OPEN

[Associated Dailies Telegram]

Columbus, O., Aug. 8. — With the possible exception of the fact that today Columbus again entered the list of "wet' communities, there is little or no change in the local streetcar situation. Mayor Marshall rescinded his order closing all saloons in the city by granting the proprietors the privilege of keeping open between the hours of 6 in the morning and 6 in the evening. He warned all booze dispensers, however, that at the first outbreak due to drunkenness the closing order will once more go into effect. He advises them to refuse drink to persons of a quarrelsome disposition.

This morning the Eighth regiment headquarters at Bucyrus, broke camp and returned home The Third regiment, Dayton, has received orders to go home and will start as soon as transportation is furnished Battery C of this city will remain on duty a few days longer.

In case serious trouble breaks out again and it is necessary to call on troops, the First regiment, Cincinnati, Colonel Charles F. Hake; the Fifth, Cleveland, Colonel Charles Zimmerman, and the Seventh, Marietta, Colonel Harry D Knox, will be called upon. Sheriff Sartain has the names of 1,000 citizens who will be deputized to assist in restoring order if necessary.

Car Stoning Continues.

Stoning of cars continues in nearly all parts of the city, and one motorman was seriously injured by a flying missile, but Mayor Marshall feels confident that he can cope with the situation without further military assistance.

The streetcar men's union made a new proposition to submit their controversy with the Rail-Light company to arbitration, but the company turned a deaf ear to the proposal. Manager Stewart announced that the company was willing to reaffirm the agreement of last May, the breaking of which by the company caused the present walkout. He was willing to grant all discharged men appeal to a board of arbitration consisting of the president and two directors of the company, and insisted that the union men refrain from calling the non-union men scabs and other choice epithets and that they discard their union buttons. This offer was rejected by the union.

The union, through its attorney, F. S. Monnett, has asked Governor Harmon to call a special session of the legislature and urge upon it the revocation of the Columbus Railway and Light company's franchise and substitute municipal ownership."

MANY KILLED AT TEHERAN

Teheran, Aug 8.—Sporadic fighting was reported today in the northern sections of the city and the suburbs, where the Nationalists yesterday made a stand against the government troops, and were routed by machine guns.

It is believed that the list of casualties exceeds 100 dead and 500 injured.

Scores of malcontents were captured today, the government forces following up their advantage.

The condition of Sater Khan, the wounded Nationalist leader, is pronounced serious Balier Khan, the other leader captured, today refused to consider a peace agreement in behalf of his followers.

DUMMERMUTH JOINS BOWEN IN MONUMENT BUSINESS

Robert Dummermuth has entered into a partnership with O. S. Bowen in the retail monument business, the new firm starting Monday. Mr. Bowen has been in the business for many years. Mr. Dummermuth is well known all over the county. For a number of years he taught school and since leaving that profession has been engaged in the insurance business.

Bowen & Dummermuth are located in the Masner building on Sixth-st.

David Cochran Faces Charge of Attempting to Kill Chas. Poole

VICE PRESIDENT SHERMAN DENIES INTEREST IN INDIAN LAND CONTRACTS

BIG MOOSE, N. Y., Aug. 8—Vice President Sherman vehemently denies that he was ever connected with the McMurray contracts for the sale of Indian lands in Oklahoma, as intimated by Senator Gore in his sensational expose before the congressional comittee at Muskogee. Others whose names were mentioned by the blind senator are Senator Charles Curtis of Kansas and Congressman Bird S. McGuire of Oklahoma.

HORSE GOT FEET FASTENED IN HOLE

A horse which had been turned out in the pasture fields, in the "forks" between the Coshocton Roscoe bridges, got its feet fastened in a hole which had been dug recently for a telephone pole, Sunday night and three Roscoe young men who discovered the animal's plight secured shovels and dug it out.

When the young men were passing through the forks on their way home they heard a noise near the road and on investigating found the horse with both its front feet down in the hole. They tried to get it out but it was imposible and in the excitement the horse got its hind feet in the hole and was absolutely helpless.

The young men went to a house nearby and secured a shovel and dug the steed out. It was not injured. The horse is said to belong to Pierce Randles of Roscoe.

LIEWER BROS. AUTO HAS GONE 16,860 6 MILES

Probably the greatest record of miles ever covered by an automobile in one season, in Coshocton. is that made by the Liewer brothers big Thomas. This season, which by autoists is considered only half gone, the big Thomas has covered just 16,860.6 miles The car has stood up remarkably well and is good for that many more miles this season. The Liewers start Tuesday for Cincinnati on a business trip. They will make the trip in their car.

TEMPLARS LEFT SUNDAY MORNING FOR CHICAGO

On a special train that left Coshocton at 8·17 Sunday morning, the folowing Knights Templar and wives left for Chicago to attend the thirty-first triennial conclave which convenes there this week: Mr. and Mrs L. P. Burt. Mr and Mrs. Ed. Hunter, Mr. and Mrs. W. J. Porter, Mr. and Mrs. T. H. Turner, Ed. Miller of Bedford township and E. F. Higgins.

The Coshocton delegation will be gone all week and are anticipating a great time. The local representatives will march with the Uhrichsville commandary in the big parade

MEN WHO GOT AWAY CAPTURED

Fred Haller and Wm. Jeffries, who escaped Sunday night when the officers appeared after the fight near the river at the foot of Mulberry-st were captured Monday. Haller pleaded guilty to fighting and was given the same fine as John King, $2 and costs or $5.50. Jeffries has not been given a hearing.

LAWYERS WILL HAVE BIG TIME AT MYERS' LAKE

The lawyers' offices are all closed today; at least the lawyers are not doing any legal business. The two weeks' vacation is on hand and most of the disciples of Blackstone are preparing for the annual outing tomorrow at Myers' Lake near Canton. The Tuscarawas county lawyers will join them there and a happy time is counted on. It is expected that twenty or more from Coshocton will go

PAVING OF ALLEY STARTED

Work on the excavation of the alley parallel to Main-st. and at the side of Wolfe's livery barn, was started Monday morning, preparatory to paving The alley for years has been a mud hole and a place of filth and the paving of it by the city is appreciated greatly by the merchants in that vicinity.

SEQUEL TO CUTTING SCRAPE SATURDAY NIGHT IN POLICE COURT TODAY

Poole Spent Restless Night But Physician Says He Has Good Chance To Recover — Cochran Asks Time to Consult Attorney.

When arraigned before Mayor Cassingham Monday morning at 9 o'clock on the charge of cutting Charles Poole Saturday night with intent to kill, David Cochran asked for time to consult an attorney before entering a plea. He was taken back to the city prison. Officers are searching for the knife or razor with which the cutting was done. It is alleged that Cochran sharpened the blade Saturday and his wife says he had threatened to kill her. Cochran is a man of about 25 and weighs about 130 pounds. He has been in trouble before and was one of the men caught in a poker game a few weeks ago.

The trouble Saturday night occurred at the home of Cochran's wife on North Second-st. Charles Poole, who opened the door for Mrs. Cochran and was stabbed across the breast a few minutes later, is still in a precarious condition. Dr. Marshall ,who is attending Poole, states that he has a good chance to recover, unless there is some poison in the wound. He may be able to be out in a few days, though he had considerable fever Monday.

According to a story told by Geo. Washington, colored, who lives two doors south of Cochran, on Second-st., Mrs. Cochran followed Washington and his wife home from down town where she had told them that her husband had threatened her life that afternoon and that she was afraid to go home alone.

Washington and his wife reached their home while Mrs. Cochran stopped farther down the street to talk to a woman. Washington sat down on the stone steps in front of his home and a minute later was joined by Poole who, Washington says, started talking about "old times"

Mrs. Cochran came along and told Poole that she was afraid to go into the house. While standing there she heard Cochran walking through the house. She asked Poole to unlock the door. Poole took the key and shot the bolt and returned to his seat by the side of Washington.

In a few minutes, Washington says, Cochran came out of the house in his stocking feet and addressing Poole said "What the —— do you mean? What's the matter with you?" Poole is said to have answered "There is nothing the matter with me, what's the matter with you?" and arose from the steps and started down the street. Cochran jumped after him and struck him. Three or four blows were struck from each side, according to Washington, when Chas. Smith stepped up and knocked Cochran down, then walked away leaving the two men alone.

Poole started across the street and Cochran arising started after him. When they reached the opposite side Cochran struck Poole twice and made a third "pass" according to Washington, then turned and walked back and into the house.

Poole turned and went over to Washington and said "Telephone for a doctor, I'm stabbed."

Washington ran to the police headquarters a square and a half away and notified the police. Dr. Marshall was summoned.

When Washington returned Poole was lying in the middle of the street in a pool of his own blood. Washington tried to lift the massive form of Poole from the street but was unable to do so Officer Fretague who had been a few squares away arrived soon and a search was started for the man who did the cutting.

While Poole was still lying in the road Washington says that Cochran came out from behind his (Washington's house), and walked over to Poole and taking him by the arm tried to get him up. Washington called Fretague and told his story and Cochran was arrested. Cochran evidently had not seen the officer and showed surprise when Fretague laid his hand on his shoulder.

Poole who was still unconscious was carried to the Farmer's hotel, where he has been boarding. He soon recovered his senses and got to his feet and walked around the house with the long gash in his breast gaping and the blood gushing from it in little streams. He made a ghastly sight.

Coroner Lower arrived soon after, he having been notified that Poole was dead. Dr. Marshall arived a few minutes later and Poole was taken to his room on the second floor where an examination was made of the wound.

The wound started on his left breast and extended clear across to the right side. On the left side the wound was deep and tapered off until it was a mere scratch on the left, suggesting that the knife, or as some suppose, the razor, was plunged into Poole's breast near his heart and slashed acros his breast.

Poole was given no anaesthetic but sat in his chair and watched the physicians take the eight stitches in the wound. He showed nervousness however and it was some time before the physicians could get Poole to sit still while they dressed the wound. He persisted in walking around the house

The room contained several spectators besides the physicians and the mayor, there being policemen, and friends of the wounded man, and employes of the hotel and newspaper men He would not talk of the affray

After the wound was dressed Poole started to walk down stairs and was overcome and fell to the floor in a semi-conscious condition. The physisians then gave him a hypodermic solution to quiet his nerves and the room was cleared of everyone excepting the mayor and Lieut Hankins.

It is said that Poole became [illegible] at his case then and talked to the cyclo men and told them the story of the cutting. After he had gone to bed the officers left

Dr Marshall said that if the wound had been two inches lower that Poole would have been disemboweled.

At the city prison where Cochran

Continued on Page Eight

TEACHERS' INSTITUTE OPENS NEXT MONDAY

Probably no other single factor has done as much to elevate the educational standards of our great state, as well as to promote a professional spirit among the teachers, as the annual teachers' institute.

Just now a wave of educational sentiment is spreading over the country, carrying with it greater demands upon the public school, and demanding much greater efficiency upon the part of the teacher

To meet these growing demands, the nature of the county institute must necessarily change from year to year

The management recognizing this fact has made a decided effort to make the coming institute the best ever held in the county. With this end in view, they have secured the services of two of the very best educators in the country: Dr. Wm. E. Chancellor, who is equally noted as a lecturer and author of various works on education, and Dr M. V. O'Shea, who has a national educational reputation as an educator and writer upon educational and social problems

Two special lectures have been scheduled for Aug. 17: "Agriculture in the Public Schools" by G. A Bricker of the Department of Agricultural Extension of the Ohio State University, and "Scientific Temperance" by Mrs. Megrail, a representative of the W .C. T. U.

Provision has been made for excellent music throughout the week, the Institute chorus to be directed by Prof. M. J. Almack of Walhonding, while special musical numbers, both vocal and instrumental, will be a feature of each session.

It has been planned that the institute and Chautauqua should be held at the same time, the institute sessions being in the forenoon and early afternoon, and the Chautauqua sessions in the late afternon and evening. This will afford an opportunity for the teachers to attend the Chautauqua sessions, thus gaining the professional uplift and inspiration, which the excellent Chautauqua talent will impart, with practically no additional expense Special rates on Chautauqua tickets will be made to all members of the Teachers' Institute.

Every teacher in the county who expect to keep pace with the requirements of up-to-date school work, should arrange to attend the entire week.

J. E Lyons, President

ELKS WILL HAVE VICTROLA CONCERT THIS EVENING

A Victrola concert is to be one of the features of the monthly meeting of the Elks tonight. The resignation of E B. Smith as secretary of the lodge will be acted upon, a report will be made by Howard Robinson, delegate to the grand lodge meeting at Detroit and a report will be made of the Fourth of July celebration. Exalted Ruler W. R. Davis is anxious that there be a full attendance as many important matters are to come up.

ASKS PRESIDENT TO SEND TROOPS

TACOMA, WASH., Aug. 8.—Governor Hay has wired President Taft for troops to fight the forest fires in Montana, Idaho, Oregon and Washington.

NewspaperARCHIVE®
NewspaperARCHIVE®

Your Checks An Indicator

If you are depositing your money with the Coshocton National Bank and paying your bills by check you can always know the exact state of your finances.

The record you keep on your check stubs is like the speedometer on the auto—shows just what pace you are going and warns you against spending too fast. That is why the man with a bank account is able to live more economically, thereby increasing his net earnings.

Net earnings, you know, is what you are able to save from your salary, and a bank account will help you reduce expenses and increase your earnings.

Coshocton National Bank

M. Q. Baker, president
T. L. Montgomery, cashier
M. B. Smith, asst. cashier

CLEVELAND POLICE AT SEA ON MURDER

Unable to Find Clew to Slayer of Lawyer Rice, The Millionaire.

Cleveland, O., Aug. 8.—Who killed William F. Rice, millionaire attorney and clubman, is still a mystery. After working two days and running down many near-clews, the entire police are baffled. They have no results. The theory that Rice was murdered by business enemies was exploded. The widow and her four daughters arrived from their summer home in Massachusetts Accompanying Mrs. Rice and her children was William Nelson Cromwell, the New York attorney and the associate of Rice.

The theory of murder by footpads is the only one left. But there was no robbery. An envelope filled with bills was left untouched in Rice's inner pocket. His trousers pocket was filled with silver and he wore a watch and jewelry.

Mr. Rice on several occasions had trouble with Italians from the settlement known as "Little Italy," lying at the base of the hill below, overlooking the road. Last Fourth of July he had a policeman stop their fireworks in the vicinity of his residence. On other occasions he warned them off his lawn, and they retreated hurling back threats The presence in the vicinity of the murder of two suspicious looking foreigners gives color to the theory of revenge from that quarter

Know How To Keep Cool?

When Summer's sun and daily toil heat the blood to an uncomfortable degree, there is nothing so comforting and cooling as a glass of

Iced Postum

served with sugar and a little lemon.

Surprising, too, how lieve fatigue and sustive fatigue and sustain one.

The flavour is delicious—and Postum is really a food drink.

"There's a Reason"

POSTUM CEREAL CO., Ltd., Battle Creek, Mich.

TELL TROUBLES TO UNCLE SAM

Western Railroads Ready to Quit Struggle — Hint At Government Control.

Chicago, Aug. 8. Committees representing western railways are busy drawing up for the government a memorial which, they say, will bring the question of government ownership of the nation's railroads squarely before the federal authorities and the people Western railways, according to officials, will join in preparing an ultimatum to the interstate commerce commission upon which their existence must stand or fall. This memorial will be ready Aug. 22 or 23 It will be presented in Chicago to an examiner delegated by the interstate commerce commission. It will say that increasing expense of operation demands proportionate increases in freight rates

"If we can not demonstrate to the interstate commission," say the traffic officials, "that an increase in revenue is imperative; if the growth in expenses is to exceed the growth in income from traffic, it is the end. I know of no resource we shall not have exhausted. My road may as well, if no remedy is offered, prepare for delivery into the hands of government managers, and resign from a struggling position held in the business world."

Committees Meet Daily.

The memorial by western railroads is prepared by conferences held almost daily in Chicago offices. Four committees one composed of the legal advisers, one of traffic chiefs, one of operating chiefs and one of accounting chiefs of all western railways, are building up the ultimatum of the carriers The decision by the interstate commerce commission will be given during the fall, after they have considered the pleadings and figures submitted in the memoranda. The government advanced an estimate that the net earnings of all roads in the country during the fiscal year ended June 20, 1910, have increased $94,000,000 over the preceding year. Railroad men assert that a large proportion of this increase has been eaten up by increases in expenses.

Be sure and take a bottle of Chamberlain's Colic, Cholera and Diarrhoea Remedy with you when starting on your trip the summer It cannot be obtained on board the trains or steamers. Changes of water and climate often cause sudden attacks of diarrhoea, and it is best to be prepared. Sold by all dealers.

THRESHING IS ALMOST OVER AT OAK GROVE

OAK GROVE, Aug 8—Everhart's and Parkhill's threshing outfits have been at work in this locality this week and much of the grain not stored in barns is threshed The yield of oats is satisfactory and the quality excellent.. The quality of wheat is also good but the yield is low

Chriss Henderson and family of Pittsburg have returned home after a few days visit with H. H Millers

Some whooping cough and malaria in the community.

Miss Margaret Park is ill with typhoid fever.

Mr. and Mrs Bert Sells and family of Newcomerstown are visiting with Mr. and Mrs C K Beir

The extended drouth is playing havoc with corn prospects Early potatoes have also been hurt.

Miss Beulah Norris is spending a couple of weeks with her cousin Mrs. Sadie Harsthe near Newcomerstown

Wm. Sheneman is finishing the basement of J J Schumakers new house. Carpenters will begin work Monday.

All arrangements are being completed for the big picnic at McGuires Grove, Saturday August 13. A good program is arranged. S. E. Strode Secy. Ohio State Grange will make the chief address. Various amusements are planned and if the weather man acts right it will be one of the biggest picnics of the season

Only one small portion of the United States, the southern portion of Florida, has never experienced freezing weather.

Chance For a Third.

The editor had been unusually patient, but it was the third visit he had received within a week from the long haired young man.

"You might at least give me some suggestions about the two principal poems, 'Dying Love' and 'Autumn Fires.' If you cannot accept them in their present form," persisted the visitor

"The only suggestion that occurs to me," said the editor wearily, "is that you might throw the first one into the second and let me know what happens"—Youth's Companion

IN THE SPOTLIGHT

Sherman, Curtis and McGuire Involved In Gore's Charges.

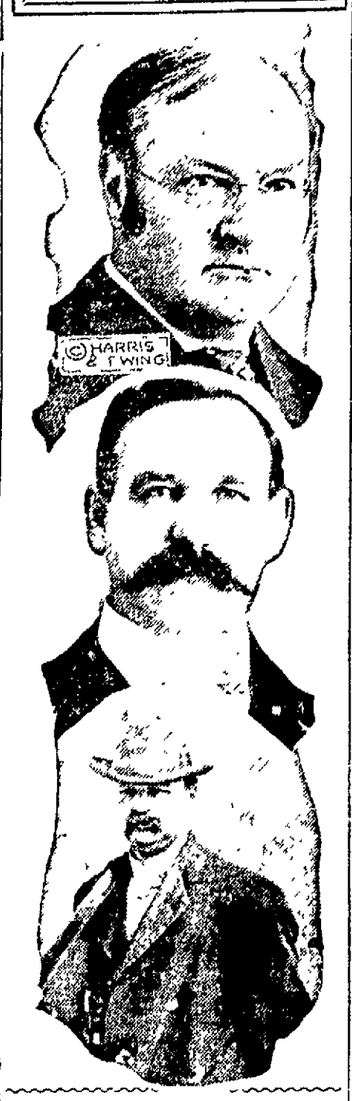

Bribery Hearing Renewed

Congressional Investigators Journey to McAlester Today.

McAlester, Okla, Aug 8 Senator Gore arrived here this morning to attend the session of the congressional committee that is investigating his charge of attempted bribery in connection with a bill authorizing the McMurray Indian contracts. Jako Hamon, the man accused of offering the bribe, is also in the city Several prominent Indians are also here, and will probably be called to the witness stand At the final session of the committee in Muskogee, D. C. McCurtain, a Choctaw Indian, and a delegate to Washington for his tribe, charged that McMurray in 1906 offered him a bribe of $25,000 to withdraw opposition to the old tribal McMurray contracts, which were subsequently disapproved by President Roosevelt

WEATHER OBSERVATIONS.

Observations of the United States weather bureau taken at 8 p. m. yesterday follow:

	Temp	Weather.
Philadelphia ..	80	Cloudy
Buffalo	66	Cloudy
Washington	80	Cloudy
New York	76	Cloudy
Albany	66	Cloudy
Atlantic City	72	Cloudy
Chicago	70	Clear
New Orleans ..	78	Clear
Boston	72	Cloudy
St Louis	78	Clear

Weather Forecast.

Ohio—Showers today, tomorrow partly cloudy, light to moderate northeast to east winds, becoming variable.

According to official returns, Consul Augustus E Ingram, of Bradford, finds that there were 16,494,812 sheep of all ages in England at the close of 1909, an increase over 1908 of 535,937, and the highest number in many years past; not since 1899 was there over 16,000,000 sheep in any one year.

Church Events

First Christian church — Miss Zola McGinnis entertains the C. E. society Thursday evening

Tuesday evening the intermediate society meet at 4 o'clock with Mrs. Hammond.

The Official Board meets Thursday evening.

The C. E. society will hold a cottage prayer meeting at the home of Miss Edith Dawson Wednesday evening

Regular mid-week prayer service Wednesday evening followed by choir rehearsal

German Evangelical — The Sunday school classes give a lawn fete Saturday evening.

Roscoe M. E. — The Ladies' Aid society meets Thursday evening with Mrs. Chas. Stipes.

Christian Union Church — Young Peoples' society meet Monday evening.

Thursday evening regular prayer service.

U. B. Church — Regular prayer service Wednesday evening.

Thursday evening the young people give a lawn fete on the church lawn.

Baptist Church — District No. 1 meets with Mrs. Edward McConnell Monday evening.

There will be no prayer services Wednesday evening.

Grace M. E. Church — The Mary Reed Missionary society meets Thursday evening with Mrs Frank Karr

M. P. Church — Regular mid-week prayer services Wednesday evening followed by a business meeting of the Endeavor society.

Mrs John Cooksey entertains the Ladies' Aid society Thursday afternoon at her home on South Fourth st.

KILLS BROTHER BY MISTAKE

Youth Shoots at Supposed Burglar When Woman Screams

Albany, Ga., Aug 8—Junius Lund, 16, the son of a wealthy merchant of this place, was shot and killed by his elder brother, Ivey. Junius in a fit of somnambulism arose from his bed and was walking on the veranda of his father's home. He was seen by a woman who lives next door. She thought young Lund was a burglar and she began to scream. Her cries aroused Ivey Lund. He sprang from bed, seized his gun and rushed to the veranda. There he saw his brother walking and, taking him for a burglar, shot him dead. As the gun flashed, Ivey Lund saw it was his brother and fell in a faint.

WHEN YOU CAN HUNT

THE OPEN SEASONS FOR VARIOUS GAME IS GIVEN FOR BENEFIT OF INQUIRING PERSONS

Already inquiries concerning the game laws for this fall's shooting are coming in, and from all reports shooting will be fairly plentiful this season Following are the Ohio game laws for 1910 11, and the open season for game and fishing.

Quail and ruffled grouse from November 15 to December 4, both inclusive.

Woodcock or Carolina dove, from September 1 to December 4, inclusive.

Wild duck, wild goose, rail, shore bird, plover, snipe, wild swan, coot or mud hen, from September 1 to December 31, inclusive Spring from March 1, to April 20, inclusive.

Mongolian pheasant, ring-necked or other pheasant, not before 1913, and from November 15 to December 4, inclusive, thereafter.

Rabbit, from November 15 to December 4, inclusive (with gun).

Squirrel, from October 1 to October 30, inclusive.

Raccoon, from November 1 to March 1, inclusive.

Black bass cannot be caught in the inland fishing district from May 1 to 31, inclusive In the Lake Erie district, from May 25 to July 15, both inclusive.

It is unlawful to sell, offer for sale or barter away, black bass, rock bass, strawberry or calico bass, crappies, blue gills or sunfish, wheather cought

It is unlawful to buy, sell, offer for in the state or outside of the state sale, expose for sale, quail, wild duck or any other game bird, or any squirrel, at any time, whether killed within the state or elsewhere.

Jerusalem today, with its 80,000 inhabitants, depends almost entirely on rain for its water supply, the rainfall averaging about twenty-seven inches a year. Water thus collected and stored in good as long as roofs and cisterns are kept clean.

REPLY TO SPAIN IS CONCILIATORY

Cardinals Hold Important Meeting at Vatican — Basque Peasants Keep Quiet.

Rome, Aug. 8.—The drafting of a reply to Spain was discussed by the congregation of cardinals, which has control of ecclesiastical affairs at the vatican. Preceding and following the gathering, at which there was a lengthy discussion, extended conferences took place between the pope and Cardinal Vives y Tuto. Of course the result has been kept secret, but it is known that there has been an improvement in the relations between the vatican and the Spanish government. As a result the reply, when it is drafted, will be conciliatory.

It was stated here that the abandonment of the San Sebastian demonstration was due directly to the influence of Cardinal Merry Del Val, who directed the Spanish priests and Clerical leaders to do all in their power to prevent a disturbance.

If your liver is sluggish and out of tone, and you feel dull, bilious, constipated, take a dose of Chamberlain's Stomach and Liver Tablets tonight before retiring and you will feel all right in the morning. Sold by all dealers.

BOARD IS SURPRISED

Find Many Persons Willing to Support Insane Relatives.

[Associated Dailies Telegram]

Columbus, O., Aug. 8. — Since the Gusweiler Pay-patient law has gone into operation the state board of charities is finding many relatives of inmates of state institutions to which the act applies who are ready and willing to pay for care and treatment and would have done so before if there had been provision of law for it. Secretary Shirer had a letter from a very wealthy man last week who has a sister in one of the insane hospitals of the state, stating that he would be glad to pay for her care Before that act was passed he would not do that. Of course he might have made a donation to the state, but he could not pay a stated sum.

Under the law a brother can not be required to pay for the care of a sister. Only relatives upon whom the patient would be a legal dependent are liable under the new law.

Every Prayer is Heeded in Heaven

In his sermon Sunday morning at the Methodist Protestant church, Rev. Stokley S. Fisher said that every prayer made is answered by God in some way. He said that some people and among them the great students of psychology, say that the prayers of the human race cannot be answered by God without his performing a miracle.

Rev. Fisher likened prayer to the water supply of a neighboring city. The water was pumped just as it was used and then when there was a fire all the mains were filled at once. The latter emergency was no miracle. So, he said, it is with God. He answers the minor prayers as he also does with the unusual ones.

Sometimes our prayers may be folly and God answers these in wisdom giving something stronger or more beneficial. Rev. Fisher likened this with the small child wishing for the moon and in its stead the parents give it something within their power but of equal beauty.

During the next three weeks Rev. Fisher will deliver only one sermon each day, there being no evening service during Chautauqua.

BASQUES MAKE MERRY

Have Little Use For Riot When Bull Fight Is In Towns.

San Sebastian, Aug. 8.—An unusual number of soldiers, priests and Basque peasants on the streets were the only features of the day which promised to witness a monster demonstration of the Clericals. Unmindful of the threatened trouble, the people went to church as is their custom and then laughed and chatted while they strolled in the public parks.

In the afternoon there was a tremendous throng at the bullfight and the last thing that seemed to be on the minds of the spectators was the recent disturbances. They were apparently interested only in the ordinary amusements of a Spanish holiday.

Over night there was a ripple of excitement, but it all came to nothing in the end. It started when the members of the Separatist club, which is known here as the Basque Center, threw up the windows and shouted at the crowds in the street, "Death to Spain!" Immediately the chattering crowds in the neighboring cafes sprang to their feet and for a time there was an uproar. The civil guards, who are not easily excited, rushed to the club, broke in the doors and arrested about 150 of the occupants of the building, including a number of priests. They all continued to shout and sing seditious songs while a section of the public looked on and cheered the business-like work of the guards.

Priests and peasants meanwhile stood about hesitatingly, as if expecting a signal, but as none was given they gradually faded out of sight. Apparently they belonged to contingents of intending demonstrators who had flocked in crowds before the word went out that the Clericals' plans had been abandoned.

Senator Pristo, minister of foreign affairs, discussing the situation said: "The whole agitation is really political. It has been fostered by the Carlists and Separatists, but it is confined entirely to the north. Everywhere else all is quiet and undisturbed. There is very little suggestion even of a civil war. It is never wise to be too optimistic, but we have every reason to congratulate ourselves and hope for the best."

If you haven't the time to exercise regularly, Doan's Regulets will prevent constipation They induce a mild, easy, healthful action of the bowels without griping. Ask your druggist for them. 25 cents

For Over Fifty Years

Mrs. Winslow's Soothing Syrup has been used for over Fifty Years by Millions of Mothers for their Children while teething, with perfect success. It soothes the Child, softens the gums, allays all Pain; Cures Wind Colic, and is the best remedy for Diarrhoea. Sold by Druggists in every part of the world. Be sure and ask for "Mrs Winslow's Soothing Syrup," and take no other kind. 25 cts. a bottle

The Security We Offer

You in certainty of good quality, in perfection of fine tailoring, in exactly right fit, in smartness of style and in satisfaction guaranteed—these things are worth what you pay for clothes here.

Beach TAILOR FOR MEN

Beach Bldg., Second Floor
Cit. phone 597.

Soda Water—

pure, healthful and refreshing.

Good soda water is a perfect drink
It has all the qualities a perfect drink should have.
It gratifies the taste.
It quenches the thirst.
It refreshes both mind and body—and it harms no one.
We are speaking now of good soda only—soda as good as it can be.
Such soda is rare.
When you drink soda, it is worth while to be sure it is good.
It is worth while, too, to know where such soda can be found.
Go to

C. E. ANDERSON'S Drug and Book Store
404 Main St.

And try his soda—it is good.

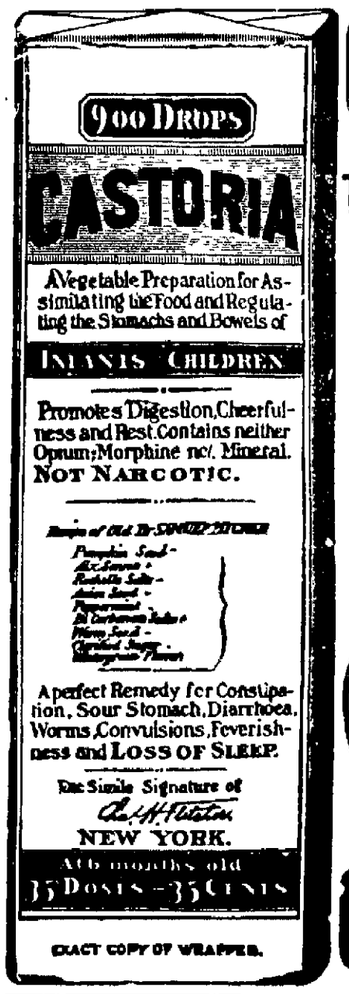

EXACT COPY OF WRAPPER.

CASTORIA

For Infants and Children.

The Kind You Have Always Bought

Bears the Signature of Chas. H. Fletcher.

In Use For Over Thirty Years

CASTORIA

THE CENTAUR COMPANY, NEW YORK CITY.

"THE COMPLETE HOTEL"

THE STATLER BUFFALO.

450 ROOMS WITH BATH AND CIRCULATING ICE WATER $1 SOUP.

SEE Glenn O. Boyd FOR FIRE INSURANCE

Office, Hunt Building
Phones- -Citizens 542, Bell 399

Cooling Breezes without Electricity GAS FAN THAT CAN BE USED ANYWHERE On display at Gas Co.'s show room

NEWSPAPER ARCHIVE® NEWSPAPER ARCHIVE®

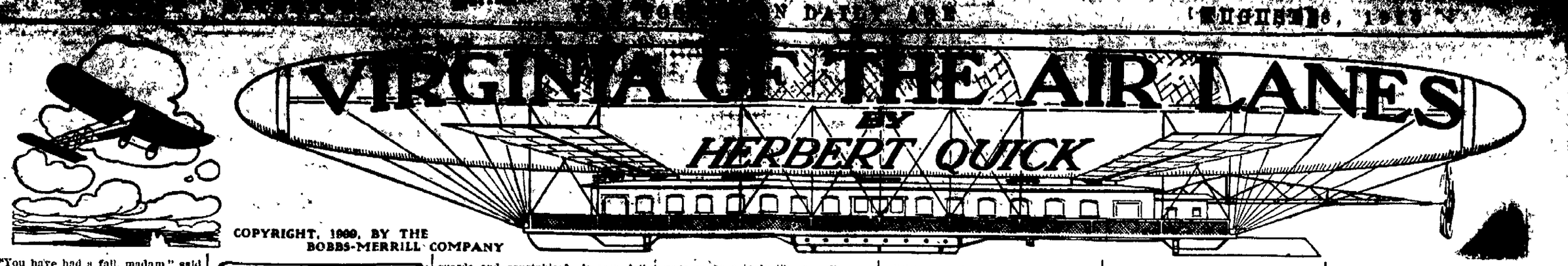

COPYRIGHT, 1909, BY THE BOBBS-MERRILL COMPANY

"You have had a fall, madam," said Carson, "and are shaken up a little. But you are safe and among friends."

"Oh, thank you," she said, in a tone of the most correct formality. "It's ever so kind of you, sir. I—I—I— Oh, I thought I was lost! I thought I— Oh! Oh! Oh! Oh! O-o-o-h!"

Suddenly, from the polite commonplaces of speech, she broke into hysterical screaming. Captain Harrod poured a stiff glass of red liquid from a bottle, diluted it and took it to the shuddering girl, who looked pathetically up into his face for a moment, swallowed it obediently and coughed as if strangled by it.

"And now," said Mr. Carson, "we will leave you, if you will excuse us Please feel at ease. You are quite safe, and the cabin is yours. We are in all ways at yo' service. The captain here is my friend, and we belong to a race that sees a sister in every helpless lady. I think you will desire to sleep, and I hope you may awake refreshed, after which we shall place ourselves mo' definitely under your command."

She looked at him questioningly. The softness of his voice, his little inconsistent lapses into dialect as he uttered the old fashioned chivalric sentiments, won her trust

"Ah'd lie down, ma'am," suggested the captain, "until that medicine gits a chance to wuk. Goodby, ma'am."

Virginia lay back and closed her eyes, but the potion brought no drowsiness Her face grew hot, and she knew her eyes would shine if she opened them with a brilliancy quite fascinating to the young man with the little black mustache. The fact that she thought of this startled her. Was she growing flighty with fever? Why this abnormal hilarity of spirits, in the exaltation of which all anxiety departed?

She rose and walked out unsteadily upon the veranda and saw Mr. Carson and the captain sitting idly just beyond earshot of the cabin. They came to her respectfully

"I came out to thank you, sir," said Virginia flightily, "for your heroic behavior—heroic, romantic, mediaeval behavior!"

"I beg of you not to mention it, madam," urged Mr Carson, with infinite solicitude "But may I not insist upon your allowing me to escort you back to your room?"

The girl assented, and she was soon asleep

Theodore made broth of one quail, peeped in to see if his guest were awake, served the broth to the captain and made more The sun wore to the west, the last quail was cooked, the captain was providently gorged with alternate courses of bird and broth, when Virginia, very stately and very reserved, opened the door and walked out upon the gallery. Carson shrank back into the kitchen and shoved the captain into the breach.

SHE ROSE AND WALKED OUT UNSTEADILY UPON THE VERANDA.

"How do you do, ma'am?" he inquired solicitously. "Ah sho' hope yo' bette' aftah yo' sleep."

"Much better, thank you," she replied.

"We have some pahtridge broth, ma'am," he went on, "with rice, and a baked yam, and a planked green trout from the lake back hyah, and some coffee. Sit down, ma'am, and Ah'll suhve it."

The little table was spread on the gallery, its top made of the head of a derelict cask, its legs of barnacled sections of a boom. Virginia's head ached in dreadful similitude to the traditional feeling of the morning after, but the coffee fragrance was pleasant.

"You are too good," said she, accepting the chair "I shall be glad to eat a little. Where is your—your friend?"

"He's som'eres about," replied the captain. "Ah really don't know, ma'am. Won't you please take yo' coffee?"

The coffee was black and strong. The broth was a temptation, and she sipped with increasing appetite. Buttered yam and planked trout brought the meal to a triumphant end. Yet where was she, and how should she depart? Where was the Roc? Who were these men? The guns, the brass instruments that looked as if they pertained to navigation, the big windowless shed, all suggested things nautical, bold and nefarious. The kindness and courtesy of the rough looking fellows reassured her as to her personal safety. Yet if they were smugglers or freebooters how could they safely return her to the civilization of coast guards and constables? It was deliciously romantic—but how creepy!

She turned to Captain Harrod with an expression so agitated that he was somewhat startled.

"I wish you would say to the lieutenant," said she, "that I must see him at once if possible."

The fisherman analyzed this speech for perhaps a minute in absolute silence, then he said, "Yes, ma'am," and instantly produced Carson, who, so far as Virginia could judge, had been within the captain's sight when she had been assured that his whereabouts were unknown.

"You are," said the young man, avoiding any reference to her recovery, "doubtless wondering where your companions may be and thinking it strange that they have not returned?"

"It is strange," said she. "Something must have happened to the engines."

"No," said Theodore, "not that. They all but blew out to sea. They simply had to fight their way off toward Pensacola, where they must have made harbor. It was almost half a gale."

"And so—they went—and left me?"

"They really couldn't help it," urged the young man.

"It shows the sort of man Silberberg is," she cried hotly. "And now perhaps you will be so good as to help me to some conveyance to Mobile?"

"I have a boat on the lake," said Carson, "half a mile inland. There is a channel to Palmetto Beach. The boat and crew are at your service"

"I should prefer to walk, if you please," said she.

"Unless you have a day or two to spend in the journey I should not recommend the attempt."

"I know some people," said she, "at the Yupon Hedge inn at Palmetto Beach. Can you"—

"If we go at once," he replied, "you may be there for dinner."

"I am ready," said she, rising. "Let us go, please, immediately."

Captain Harrod led the way easterly alongshore to a spot where the shrub grew well down toward the beaten beach. They walked back between clumps of dark green rosemary, over a low place in the dunes, down to the dry, hard bottom of a former pool. They emerged upon a little irregular hillock and looked forth upon a strange turn of inky water, its black waves crested with foam, like white plumes on funeral crape. The shores of this sinister lake were densely wooded by sullen ranks of pines and cypresses. Virginia gasped at sight of the somber mere. It seemed such an eery spot in which to be cast away with these strange men who lived behind closed doors and walked the sands as to leave no footprints!

"Haul out the launch, captain."

Why was the trim, speedy looking launch so completely hidden in the tall cane? The pulldoos puddling in the reeds made sounds like prowling accomplices.

Miss Suarez swept haughtily to her place in the boat. Carson, with his eye steadfastly fixed on his engine, quickly shoved off.

"Evenin' to yeh," said the captain, still with one foot in the water, like a heron.

"Good evening," responded the young man.

Virginia said nothing. Carson, stealing a look at her, saw the flush dying out upon her face and a smile taking its place—a dimpling, spasmodic smile, accompanied by little quick dilations of the nostrils, as if Miss Suarez was desirous of indulging in a laugh, but saw no citable reason for so doing. She waved her handkerchief at the captain.

"Do you see," said Carson, pointing to the receding shore, "that the little hill at the landing is just a mass of shells?"

"Why, so it is, I believe," she exclaimed. "How came so many there?"

"It's a prehistoric kitchen midden," said this most extraordinary young pirate. "So many people lived there that they literally made a hill of the shells of the mollusks they ate."

"Indeed!" ejaculated Virginia, and after a long pause she added, "How odd!"

Mentally her speech was, "How odd that this young outcast should know about archaeology, or is it paleontology?"

It was easy to study him because he looked so religiously away from her. He was rather interesting.

He threw over the tiller to round into a little reedy cove, but instead of running ashore he entered a narrow creek, which he followed through such amazing tortuosities that the sun, low in the west, was now on the right, now on the left, sometimes astern and again dead ahead,

Their talk was verging upon the personal and therefore to be discouraged. How keenly observing he must be to detect in her cosmopolitan English the old home accent! She had supposed herself to be quite rid of it. She was quite recovered from her alarm and looked bewitching as they emerged from the narrows and shot out into the lagoon, the blue waves of which had subsided into round rolling short swells.

"Goodby," cried Virginia, looking back into the enchanted marsh. "Goodby! This is the world again."

Carson was looking the other way with less persistence now. There was something mysterious in the charm of this girl's manner. Her goodby to the narrows seemed a subtle rapprochement to him. They were in the world, and therefore, figuratively, she let him come closer.

The lights of the hotels and villas along the north shore swept by them in a panorama of fairy illuminations.

"We have been very impersonal," said he. "May I introduce myself? My name is"—

"Oh, please don't!" she exclaimed. "Forgive me, but I'd rather not know."

"It is mo' interesting," said he, with a slow smile, "not to know. I shall always think of you as"—

"As the girl from Mars," she suggested. "I came tumbling down to you in a heap out of the sky."

"Isn't there an asteroid named Psyche?" he inquired. "I'm going to assume that there is and name you after that."

"A purely telescopic star"—

"Because of its distance only, Psyche."

The boat quietly passed out across the woven threads of light that webbed the water from a thousand points about Strong's bayou and gently came to at the dock of the Yupon Hedge inn. The promenades were crowded with people in evening clothes and waiters with trays. It was a gay scene, and Carson felt the pull of it as they stepped ashore.

"Can I do anything mo' for you?" he asked.

"No, no; you must go now! But thank you a thousand times," said she.

"Psyche," said he fervently, "I shall never escape from the toils you have lured me into Never!"

He carried her hands to his lips, kissed them passionately and leaped into the boat. Virginia watched him amazedly as he darted away like a frightened tarpon, not toward his cabin in the dunes, but out through the entrance of the bayou and off across the bay toward Point Clear. One more mystery to ponder over

CHAPTER III.

CARSON'S LANDING.

It has always been a point of genealogical dispute as to whether or not Theodore Carson's father was of kin to the founder of the old Carson place up Fish river.

General Carson in his lean years used to sell turpentine to his namesake at the dingy ship chandlery on the wharf near the Eslava street oyster dock. On these commercial occasions the general, when mellowed by juleps, with his foot on the brass rail and his elbows on the bar, used to call the ship chandler "cousin." At other times, however, he made no bones of his opinion that the Mobile Carsonses were dashed common people and branded as impudent any fool claim of kinship between the humble tradesman and the Carsonses of Marengo county. Theodore was a little bitter sometimes as he recalled the phantoms, the pursuit of which had ruined two successive owners of the estate—the general's breeding maggot and his father's curious pride in a mere name—whereupon he gave chase to a phantom of his own, with what success we shall see, and followed what his friends called a rainbow with such true Carson enthusiasm that when he left Virginia Suarez on the dock at Strong's bayou, on that sandy, deliciously dreamy, southern shore of Mobile bay, he steered through the night for a house very nearly dismantled, on an estate growing up to persimmon thickets, dewberry beds and palmetto slashes, the very title to which was about to pass to his creditors. His ignis fatuus was in the cabin among the gulf beach dunes, but neither that nor the precarious stare of his fortunes could account for his alternate joy and gloom as he fared north in the night. The sky maiden was the thing that really mattered.

He wondered whether her people knew of the chance by which he and Captain Harrod had rescued the fair castaway. Probably they believed her lost. The helicopter had scarcely paused when she struck the dune, but had shot out over the gulf like a flying gull. They must mourn the girl as lost, and he had the girl's name to discover.

The Roc came coasting back in the same tardy dawn that lamped that young somnambulist to his home. Mr. Silberberg lighted and smoked countless cigarettes. Mr Shayne nervously walked the deck and debated the question of letting Mrs. Shayne know of her niece's tragic death at once or of waiting for a personal interview. For the Roc had had no word of either the helicopter or the girl, and they saw no gleam of hope for her. She was a dependent and something of a problem for Mrs. Shayne. Any ordinary circumstance that would have separated the aunt and niece would not have been mourned inconsolably by either of them. In fact, Mrs. Shayne had expressed to her husband some wonder as to what Silberberg saw in the girl. But to lose her like this, with all the unpleasant publicity of the terrible affair!

"Marie will never get over it," said Shayne. "What the devil ails that fellow aft?"

The fellow aft was Wizner, inventor of the lost helicopter, discoursing to the crew in pure assorted maledictions, which he heaped on all concerned in the loss of his machine.

(To be Continued)

DEAFNESS CANNOT BE CURED by local applications, as they cannot reach the diseased portion of the ear. There is only one way to cure deafness, and that is by constitutional remedies Deafness is caused by an inflamed condition of the mucous lining of the Eustachian Tube. When this tube is inflamed you have a rumbling sound or imperfect hearing, and when it is entirely closed, Deafness is the result, and unless the inflammation can be taken out and this tube restored to its normal condition, hearing will be destroyed forever. Nine cases out of ten are caused by Catarrh, which is nothing but an inflamed condition of the mucous surfaces.

We will give One Hundred Dollars for any case of Deafness (Caused by catarrh) that cannot be cured by Hall's Catarrh Cure Send for circulars, free.

F J Cheney & Co, Toledo, O.

Sold by Druggists, 75c.

Take Hall's Family Pills for constipation.

GREAT LAKES MAP

Send For Interesting Vacation Literature.

The D. & C. line, which operates daily steamer service between Detroit and Buffalo, has published a pamphlet containing the largest map of the Great Lakes, showing routes to all summering places. You should have one to plan your vacation. A request with two cent stamp enclosed will bring it. Write now. Detroit & Cleveland Navigation Co., Detroit, Mich.

Phone your news to the Age—182

The Grange

HARRY CATON, Editor.

PROGRAM FOR PICNIC AT M'GUIRE'S AUGUST 13

The following is a partial list of the exercises at the big picnic to be held at McGuire's Grove Saturday August 13

Opening Ode—Oak Grove Grange
Invocation—Rev McCrea.
Welcome Address
Recitation—Dora Leavengood
Duet—Bertha McFarland, Mabel Adams
Recitation—Pauline Mizer
Instrumental Music — Bowen, Tompkins, Schumaker.
Address—Dr H S Murphy.
Duet—Marie Schumaker, th Ethel Foster.
Song—Oak Grove.
Address—S. E. Strode, Sec y Ohio State Grange
Recitation—Wm. Sheneman.
Recitation—Roland Roberts.

The literary program will be completed this week. Various amusements are planed and every effort is being made to make it a pleasurable day.

DR. MURPHY TO SPEAK AT PICNIC

Dr. Howard S Murphy formerly of Warsaw but during the last year a teacher in the veterinary department of Iowa State University is visiting relatives and will make a short address at the picnic, his topic being one of interest to farmers and stock raisers.

BI-STATE GRANGE PICNIC AT BLENNERHASSET ISLAND

The big bi-state picnic held by Grangers from Ohio and West Virginia will be at Blennerhasset Island on the Ohio River August 10 Prof T. C. Atkinson, Master of West Virginia state grange will be chairman The speakers will be. L J. Taber, Lecturer Ohio State Grange, Congressman Hubbard of Wheeling and Governor Glascock of West Virginia. Boats leave Parkersburg every hour for the Island.

NEW YORK HAS SOME BIG GRANGES

The report of Secretary Giles of Nwe York shows that that state has some big granges. Among the large ones are:

Newark, No 366, 732 members.
Walcott, No 348, 700 members.
Webster, No 432, 622 members.
Little Falls, No. 611, 605 members.
Rose Hill, No 116 487 members.
Fredonia, No. 1, 486 members.
Potsdam, No 39, 485 members.
Watertown, No. 7, 478 members.
Eureka, No. 36, 448 members.

S.S.S. DRIVES OUT MALARIAL POISONING

Malaria is a systemic blood poison, a disease which gradually destroys the richness and nourishing elements of the blood. When the malarial poison begins to absorb the rich, red corpuscles of the circulation we see pale, sallow complexions, and a general impairment of health. But Malaria means more than this, and as the blood becomes weaker from the poison, the appetite fails, digestion is disturbed, chills and slight fever are frequent, and in aggravated cases boils and eruptions, liver spots, and even abscesses break out on the flesh. To sum it all up, Malaria means blood poverty, and the only way to cure the trouble is to enrich and purify the blood. Nothing is equal to S. S. S. as a blood purifier and it is specially adapted to the cure of malarial troubles, because it contains no harmful minerals, and while ridding the blood of the malarial poison, S. S. S. builds up the entire system by its fine tonic effects. If you are suffering with malaria, begin the use of S. S. S. at once, and by cleansing the blood rid yourself of this wasting disease. Book on the Blood and any medical advice free to all. THE SWIFT SPECIFIC CO., ATLANTA, GA.

SPRINGS ARE DRIED UP AND CATTLE SUFFERING

Hill Corn Is Practically All Blighted According to Reports from all Over the County—Farmers Gravely Alarmed.

"The corn on the hills is practically all killed by the drought," said a prominent farmer residing in the western part of the county Monday morning, " and another week of this dry weather will finish the corn in the bottom lands. "

From all over the country come reports that the crops are suffering from lack of rain. The pasture fields are beginning to look like arid plains The springs and small streams which usually run all summer long are completely dried up and cattle are suffering. The situation has reached a critical stage and unless there is a heavy fall of rain within the next few days the damage in Coshocton county will amount to many thousands of dollars. The shower Sunday night served to lay the dust on the roads around Coshocton but was scarcely heavy enough to do corn much good

TABER'S TOPICS

When was the present Ohio Constitution adopted?

What are the methods of amending our Constitution?

What attempts have been made to amend the present Constitution?

Can you confer any degree successfully without music or song?

Which of the four degrees is the most impressive? And why?

What effect has the "field work" upon candidates?

What constitutes good maners at the telephone?

Do the "signs" point to an unusually cold winter?

Should the farmer make his boy a present of a new buggy next spring or send him to the SHORT COURSE at Columbus?

Saw Mill Caught Fire

A saw mill owned by Lewis Dewitt on the David Martin farm near Mound caught fire from a spark Saturday evening. The blaze was extinguished before much damage was done.

Indigo is one of the few products of synthetic chemistry which are cheaper than the natural supply. In consequence, a once-flourishing industry in the East has been nearly extinguished.

PRESIDENT'S BUSY WEEK

Will Receive Several Cabinet Members at Beverly Cotage.

Beverly, Mass, Aug. 8.—President Taft will see several members of his cabinet during the present week. Postmaster General Hitchcock will come to Beverly tomorrow. Secretary of State Knox is in the vicinity of Beverly and Secretary of the Treasury Franklin MacVeagh is expected to come down from New Hampshire almost any day. Secretary MacVeagh and Postmarter General Hitchcock are both identified with the postal savings banks. Mr. Taft entertained Judge John W. Warrington of Cincinnati at luncheon.

Frank Schleich left Sunday for New Castle, Pa., to take a position as linotype operator.

VETERANS WILL TAKE TRIP TO ATLANTIC CITY

Several Coshocton county veterans are looking forward to the National Encampment which opens at Atlantic City Sept. 19. Among those who expect to make the trip are: Henry King and wife, James M. Scott and wife, Wm. McIlveny and Eli Fortune. The Pennsylvania company is offering fare and a half for the round trip.

In buying a cough medicine, don't be afraid to get Chamberlain's Cough Remedy There is no danger from it, and relief is sure to follow. Especially recommended for coughs, colds and whooping coughs. Sold by all dealers.

Visiting Old Friends

Dan Leech, of Muncie, Ind, was shaking hands with old friends in Coshocton Saturday. He has greatly improved in health since leaving Coshocton about two years ago.

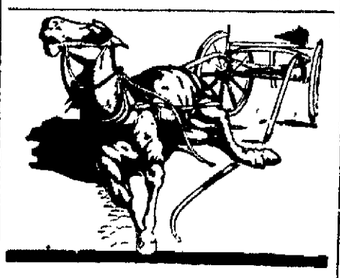

If he's hurt

apply Continental Ointment and he'll soon be sound as ever. The sure remedy for cuts, bruises, galls, grease heels, corns, brittleness, dryness, cracks and all skin and hoof troubles.

Continental Ointment

The Marvelous Salve and Perfect Poultice for Horses and Humans

Large box 25c.
Other sizes 40c, 75c, $3 and $5.50.
Ask at any Drug, Harness, or General Store.

Continental Specialty Co., Dayton, O.

Daily — Between Cleveland and Cedar Point — Daily

Don't Fail to take a ride on the all-steel constructed, fastest, safest twin-screw steamer on the Great Lakes—

STEAMER EASTLAND

FARE $1 FOR ROUND TRIP

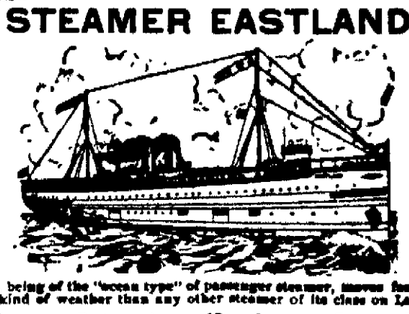

FIVE HOURS AT THE POINT

The EASTLAND, being of the "ocean type" of passenger steamer, moves faster and smoother in any kind of weather than any other steamer of its class on Lake Erie.

SEASON OPENS JUNE 18. CLOSES SEPT. 7.

Leave Cleveland - - 8:30 A. M.
Arrive Cedar Point - - 11:45 A. M.
Leave Cedar Point - - 6:30 P. M.
Arrive Cleveland - - 7:45 P. M.

Free Dancing on Board. Connections made and THROUGH TICKETS SOLD to all points, Rail or Water.
The Eastland Navigation Co. Cleveland, O.

YOUR VACATION TRIP

IN arranging your summer vacation be sure that part of it, at least, is spent on the Great Lakes. It is the most pleasant and economical trip in America and you will enjoy every minute. All the important ports of the Great Lakes are reached regularly by the excellent service of the D. & C. Lake Lines. The ten large steamers of this fleet are of modern steel construction, propelled by powerful engines and have all the qualities of speed, safety and comfort. The United Wireless Telegraph Service used aboard.

Tickets reading via any rail line between Detroit and Buffalo, Detroit and Cleveland are available for transportation on D. & C. Line Steamers in either direction.

The D. & C. Lake Lines operate daily trips between Detroit and Buffalo, Detroit and Cleveland, four trips weekly between Toledo, Detroit, Mackinac Island and way ports, and two trips weekly between Detroit, Bay City, Saginaw and way ports. A Cleveland to Mackinac special steamer will be operated from June 25 to September 10, leaving Cleveland direct for Mackinac, stopping at Detroit enroute every trip and at Goderich, Ont., every other trip.

Special daylight trips between Detroit and Cleveland during July and August.

Send 2-cent stamp for illustrated pamphlet and Great Lakes map.

Address L. G. LEWIS, G. P. A., DETROIT
P. H. McMILLAN, PRES. A. A. SCHANTZ, GEN. MGR.

Detroit & Cleveland Nav. Co.

NEWSPAPER ARCHIVE®

THE COSHOCTON DAILY AGE

FOUNDED 1836

Published Every Evening except Sunday by

THE AGE PUBLISHING COMPANY

Selby Building, Coshocton, Ohio.

Subscription Rates

y mail, 25 cents the month; 100 $1.00; $3.00 the year; payable in nce. Paper discontinued when expires without exception.

carrier, 10 cents the week de- ed to any part of Coshocton or ce.

ubscribers will greatly facilitate delivery of The Age by immedi- reporting any irregularity to the lation department.

Representatives

ROBERT TOMBS
116 Nassau St., New York City

ALLEN & WARD
112 Dearborn St., Chicago.

Entered at the Postoffice at Coshoc- ton, Ohio, as second-class matter.

Both Phones No. 182.

mber of Ohio Select List of Daily Newspapers

The Daily Age's Circulation is certified by the Association of American Advertisers

STATE JOURNAL AND FORAKER.

No journal in the state in times past has been re bitter at Senator Foraker than the Ohio State rnal. The following from its editorial columns, lished just after the state convention, is therefore the more remarkable a tribute:

ne of the most significant incidents connected h the late Republican state convention was the ap- use which the mention of the name of Joseph B. aker received. Mr. Longworth, temporary chair- n of the convention, in naming over his predecessors e chair, mentioned Foraker, and immediately that t convention broke into a cyclone of applause that pt across the stage, and through the hall, and along galleries, until it seemed that that great assemblage gone wild. The applause arose, and almost died, arose again with renewed energy, until it seemed every man and woman in that vast auditorium intent upon doing honor to this great man.

was the greatest applause that greeted any man in convention. Foraker has had a great many proud ents in his life, but had he been there and wit- ed the demonstration, he would have regarded that e proudest moment of his life. On account of some rences on matters of railroad legislation, Foraker estranged himself from many party friends, but it s those old differences are fading away, and the iration for this stalwart Republican is returning. e campaign to follow, Foraker's voice will be d for the ticket nominated last Wedsesday, and e is no one who will render it more signal service.

TEN YEARS AGO

om The Age of Aug. 9, 1900

o Boyd, aged 15, lies dead at sidence of his parents, Mr. and tobert Boyd on Walnut-st., the of a distressing accident on y afternoon. In company with n boys and girls Rollo left y morning on a picnic. He revolver in his possession. On y the revolver was fired sev- nes and it was finally decided e gun was empty. When they d the picnic grounds, the gun gain brought out and Rollo g it was not loaded placed it temple and said "goodbye." apped the gun three times and was an explosion. The bullet l the brain and lodged against posite temple. He was taken office of a physician in West ette and later brought home . 3. He died an hour after g home.

equires about 45 Pullman and cars daily to handle the regu- affic on the Pittsburg division Pan Handle and about 200 s. Coaches are utilized on t local trains throughout the ut it requires just so many n and parlor cars.

Fred Wagner is the happiest ntown because his good right s again decorated with a dia- ring. Saturday he lost it and the fact was made known in ge. It was seen by James Quin- o is in the employ of Fred He had found the ring near ore of Sam Gamble and was aiting to return it to its own- hastened to the clerk and the as returned.

AGE OF THE AGE

autoists looked like planing orkers when they returned from Sunday trips.

's a forcible paragraph in the ton, O., Republican: "The pas- ev. J. F. Lackey, will leave y for a vacation so the congregation can have a needed rest.

The carnival pulled out Saturday night and no tears were shed.

The number of spring chickens is much less today than it was Saturday.

Dr. Temple is very likely to be the next county clerk and he will be a good man for the place.

Chautauqua, then the library excursion to Myers Lake and then the big Labor Day celebration.

The city council will probably hear from the south side sewer boosters tonight.

If you think property in Coshocton is cheap, just try to buy a lot somewhere near the center of town.

When you go away for the mer be sure to have The ly Age mailed to you. Ad- s changed as often as nec- ry. Leave order with your s dealer, or send direct to Daily Age circulation de- ment.

Pointed Paragraphs

A cheap man and a cheap automobile make a lot of noise.

No man is as important as his wife would like to think he is.

Before you boast of your ancestors hide the family photograph album.

The man who quits smoking has more money to spend on his other habits.

If yould like to make a lasting impression on a woman, try to suppress her.

A girl doesn't really enjoy reading a poem to a man unless he is holding her hand.

Thhe average woman's idea of an honest grocer is one who attends the same church.

What doth it profit a man to pray for the heathen if he isn't on speaking terms with his neighbor?

A cow in Kentucky died after eating a lot of green tobacco. That's what a cow gets for not learning to use a spittoon.

A woman may be able to do her own housework, but she always has to get some other woman to help her keep a secret.

Two million dollars' worth of buggy whips were manufactured in this country during the last year, even if the automobile is here to stay.

And a girl who wants to marry is foolish to appear more intelligent than the man she is trying to hypnotize into paying her board for life—Chicago News.

J. B. Renfrew went to New York City Sunday on business. He will be gone one week

REPUBLICAN TICKET

Governor,
WARREN G. HARDING
of Marion.

Lieutenant Governor,
FRANCIS W. TREADWAY
Of Cuyahoga.

Secretary of State,
GRANVILLE W. MOONEY
Of Ashtabula.

Treasurer of State,
R. W. ARCHER
Of Belmont.

Attorney General,
U. G. DENMAN
Of Lucas.

Judges of Supreme Court,
AUGUSTUS N. SUMMERS
Of Clark.
WILLIAM B. CREW
Of Morgan.

Clerk of Supreme Court,
JOHN S. McNUTT
Of Columbiana.

Dairy and Food Commissioner,
RENICK W. DUNLAP,
Of Ross

Board of Public Works,
GEORGE H. WATKINS
Of Scioto.

Schoo Comimissioner,
JOHN W. ZELLER
Of Hancock.

U. S. Senator (Second Term)
CHARLES DICK
Of Summit

Congress,
GEN. A. B. CRITCHFIELD

Senatorial
WILBUR H. PHILLIPS
Tuscarawas
ALBERT E. PITT
Guernsey

Representative
C. W. MASTON

Sheriff (Second Term)
A. C. McDONALD

Auditor (Second Term)
WALTER J. WINTERS

County Commisioners
WILLIAM H. CRAWFORD
SMITH JONES
LEWIS WATERS

Treasurer
R. C. DARNES

Recorder
J. E. WRIGHT

Surveyor
E. B. WRIGHT

Prosecuting Attorney
THOMAS M. CALHOUN

Infirmary Directors
JAY ABBOTT
ROBERT GREER
CHARLES E. WELLS

Coroner

SAYS UNCLE HIRAM

All Coshocton needs to become a real summer resort is more hotels and mosquitoes.

SISSORINGTUMS

Well, Solomon Didn't Say It!

Bill Devery is talking himself into the limelight again. The best thing this garulous ex-policeman ever said was: "If you are not a thoroughbred by nature, you're a fool to go into training. —Pittsburg Sun.

Wouldn't Accept the Taft Amendment

So Senator Cummins insisted on saying that the Republican party was "the party of Lincoln, Grant, Garfield, Blaine, McKinley and Roosevelt. —Springfield Republican.

Just Like a Bunch of Photographers.

With some show of pride Colonel Roosevelt declares that the anthracite coal miners treated him as a "plain man."—New Orleans Times-Democrat.

Dysentery is a dangerous disease but can be cured Chamberlain's Colic, Cholera and Diarrhoea Remedy has been successfully used in nine epidemics of dysentery. It has never been known to fail It is equally valuable for children and adults, and when reduced with water and sweetened, it is pleasant to take. Sold by all dealers.

IS VISITING AT LOGANSPORT

Harvey Kerlin, who was reported to have mysteriously disappeared last week, is visiting at the home of his grandmother at Logansport, Ind. His fellow employes at the Vail plant had been wondering what had become of him but authentic information has been received that he left last Tuesday for Logansport on a vacation.

Walker & Lawrence
"A Good Place To Buy Good Shoes"
ALL OXFORDS REDUCED

QUESTIONS

For Teachers — Applicants For County Certificates Had to Answer Them.

Following is the list of questions as prepared under direction of the state commissioner of public schools, and submitted at the county examination for teachers, Aug. 6, for elementary school certificates:

THEORY AND PRACTICE.

1. Discuss the use of the blackboard (a) in the language class, (b) in the arithmetic class, (c) in the geography class.

2. What is meant by the industrial life? By manual training? How are these affected by the schools of today?

3. What are your methods for encouraging your pupils to prepare for the next grade above their present standing? What do you do for those that are about to quit school?

4. What are the chief distinctions between the reading texts and spelling texts of former generations and those of today? Which are better? Why?

5. Give your method of teaching spelling in full.

6. State the reasons why a teacher should have a first grade high school education? Of what practical use would it be in teaching in the elementary grades?

7. Define association of ideas. How affected?

8. Give at least three vital principles of teaching. Discuss two of them.

9. Write three laws of the mind that teacher must observe in conducting a class.

10. What is the minimum number of months that school must be in session? What is the law upon the display of the flag at the school house?

READING.

1. How would you conduct a reading class in order to teach the power of acquiring the best expression?

2. Name five or more best literary productions that are well suited to the grammar grades of the elementary schools. Give your aims in teaching these.

3. What physical exercises may assist in enabling pupils in becoming good readers?

4. What current reading matter is supplied to your school? How is it supplied? Why do you have it?

5. Who is John E. Gunckel? Ben B. Lindsay? The editor of your favorite magazine? The king of England? The latest appointment to the Supreme Court of the United States?

(These questions may be answered orally or the answers may be written at the discretion of the examiners; excepting of course those applicants who are working for the four year provisional certificates; such applicants must write the answers and take the examination in oral reading too.)

PHYSIOLOGY.

1. What are the chief offices of the tongue? Of the eustachian tube? Of the spleen?

2. Define mind study; intellect; sensibility. How are these affected by the environments?

3. What is malaria? What are its causes? Its prevention?

4. Describe two distinct kinds of poisoning. Give the antidotes for each.

5. Describe in detail the inner ear.

6. In what way do the physical defects of children operate upon their morals?

7. Define the different processes of digestion. What are the effects of narcotics and alcoholics upon each of these processes?

8. Give all the uses of the saliva. Of the different divisions of the nervous system.

UNITED STATES HISTORY, INCLUDING CIVIL GOVERNMENT.

1. Outline the last military campaign of the Revolutionary war. Give the results of it.

2. Write about the Forestry Conservation by the national government What is our state doing along this line?

3. Name at least four political parties that have existed in the United States and give the doctrines of each

4. In what international affairs is the United States much interested at this time? Describe one of these in detail.

5. Give an event for each of these dates: 1519-21, 1631, 1765, 1779, 1792 1833, 1846, 1867, 1896, and 1910. Describe one of these events

6. What do you regard as the most important result of the French and Indian war? Why so? Give other results

7. Name a great writer who has influenced the history of the United States A great inventor whose inventions have been of historical importance A great financier who has been a real benefit to our government A great scientist whose work has been of national moment. A great diplomat Write about one of these at some length

8. Describe in detail the Louisiana Purchase What were some of the most far-reaching results?

9. Write a brief description of the blockade during the Civil War and give the chief results of it.

10. How does a territory become a state? Name the last three admitted

ARITHMETIC.

1. A pole 72 feet long was broken off so that 2-3 of the shorter piece was 4-5 of the larger piece. What was the length of each piece?

2. Name the elements of the circle and give the values of each term in the terms of the other dimensions given.

3. A rectangle whose diagonal is 40 feet contains 3.25 acres; what is the diagonal of one that contains four times as much? What are the dimensions of the latter rectangle?

4-5. Solve and explain as to a class of beginners: A dealer bought a drove of cattle for $1800. He sold them at public sale taking 90-day notes drawing interest at 6% for $2,180. He discounted the notes in bank at 8%. What per cent did he gain on the transaction?

6. I sold a farm of 100 acres at $75 per acre, which annually yielded an income of $6 per acre, and invested the proceeds in 8% stock at 80 including the brokerage. What was the change in my income?

7. It is eighteen minutes until 15 o'clock; when will the minute hand overtake the hour hand? How far did it travel?

8. If the gravel for a street 3-4 of a mile long cost $4,200 for depth of 9 inches deep, the width of the street being 50 feet, what would be the cost of macadamizing a street 1 1-4 miles long, 60 feet wide at a depth of 8 inches if the stone cost 80% more than the gravel?

LITERATURE.

1. Write a biography of a leading Scotch poet. Name his writings and quote from two of them.

2. Tell what you can about the Brook Farm and some of its people.

3. Write a short history of the English language.

4. Describe one of Hawthorne's novels. What was his aim in writing it? What do you learn from the leading characters?

5. Write fully of one of the following writers and describe one of her works: Helen Hunt Jackson, Edith Thomas, Louisa May Alcott, Margaret Fuller, or Jean Ingelow. Quote from the writings.

6. Who is a critic? A philosopher? A humorist? A poet? A dramatist? A scop? Give a biography of one of these.

7. Who is the author of "Sohrab and Rustum"? Of "Queen Mab"? Of "Tales of a Wayside Inn"? Of "The Rain Upon the Roof"? Of "The Anatomy of Melancholy"? Of "The First English Poem"? Of "Toxophilus"? Of the proverbs? Of "Confessions of An Opium Eeater"? Of the Leather Stocking Tales? Tell why any of these were written. Quote from one of them

8. Define chant, litterateur, comedy, sonnet, didactic poem, review, elegy, prose, dirge

GRAMMAR.

1. What is grammar? A grammar? What is historical grammar? A language? Etymology?

2. Give the past tense and past participle of do, set, fly, strew and weave.

3. Write the singular and plural possessive of deer, apple, ox, Mary, German, ally, chief, buffalo, man-of-war, goose quill.

4. What is an adjective clause? Show one in a sentence Abridge this sentence Parse each word in the abridged sentence.

5. Write a paragraph of not less than ten lines on the topic "The Material Benefits of the Study of Language and Composition."

6. What is a phrase? Classify phrases and give examples of each in sentences.

7. Distinguish between finite and infinite verbs, between regular and irregular verbs between deponent and reflexive verbs Give examples

8. Diagram and parse the black-face words

"So thick a haze o'erspreads the sky,
They can not see the sun on **high**;
The wind hath **blown** a **gale** all day:
At evening it hath died away."

WRITING.

1. Explain your method for teaching beginners to write the capital letters.

2. Make the Arabic figures as you teach young pupils to make them.

3. How much time do you give to the teaching of this subject? At what period of the day?

4. Write a stanza of "The Rainy Day" as a sample of your writing.

GEOGRAPHY.

1. Name the great religions of the world. In what countries do they exist? Who are the leading races of people that worship these religions?

2. Account for the location and growth of Cincinnati. Of Toledo? Of Melbourne.

3. What are the principal resources of the Rhine valley? Of the Valley of the Ganges? Of the countries west of the Andes mountains?

4. Give the latitude of England and of Tasmania Which is colder? Why?

5. Name some country famous for the production of diamonds; of quinine; of salt; of hemp; of zinc.

6. Compare Oregon and Tennessee in area, population, minerals and natural resources.

7. Where are the following places and for what noted: Plains of Abraham? Barcelona? The Soo? Trinidad? Mecca?

8. What can you tell about the disputed boundary line between the United States and Mexico? About the proposed admission of two more states to our union?

9. Name some coal producing counties in Ohio The tobacco counties. The wine producing counties. The oil counties The largest and the smallest county in Ohio

10. Describe the Eastern coast of Asia Locate the leading cities, capes, islands and ports of entry

ORTHOGRAPHY.

1. Give five or more directions or rules for making good spellers

2. Define abbreviation, transposition, spelling, diacritic, subtonic

3. Write all the rules of capitalization.

4. Name five adjectives and five verb suffixes.

5. Define accent and the different kinds of accent. What are the uses of accent?

6. Describe your oral spelling class as you conduct it.

7. Mark with the proper diacritical markings: artifice, derelict, morale, phosphorus, mandamus.

9-10. Spell as the examiner pronounces: joking, obeisance, aeroplane, sponsor, palpable, ensemble, prosaic, gastritis, reprisal, spherical, propitious, sedentary, delectable, valor, predatory.

Doings In Ohio

Live News From All Parts of the Buckeye State

Columbus, O., Aug. 8.—State Printer E. A. Crawford has been removed from the hotel at Winchester to his home in West Union. He has been confined to the hotel since his accident three weeks ago, when an auto threw him into a creek, injuring his hip and breaking a leg. He is now with Mrs. Crawford, who is not expected to live.

Woman Killed In Runaway.

Circleville, O., Aug. 8.—Mrs. Asbury, 60, of Sycamore, was fatally hurt, dying a couple of hours later, and John Wilson was seriously injured, when the horse pulling the carriage in which Mr. and Mrs. Wilson and Mrs. Asbury were riding became frightened at a bicycle and dashed the carriage against a telephone pole.

Six Pullmans Leave Track.

Canton, O., Aug. 8.—The Pennsylvania 18-hour train on its way to Chicago was wrecked at East Tuscarawas street, in this city, and every one of its six Pullman cars left the track. Of the many passengers on the train none was seriously hurt, although many suffered from the shock and bruises.

Killed on Traction Bridge.

Columbus, O., Aug. 8.—Edward Moessner, 39, a bookbinder, was run down by a Scioto Valley Traction company's car on a bridge which spans Big Walnut creek and some lowlands at a point eight miles south of Columbus. He died shortly following the accident.

Striker's Home Dynamited.

Bridgeport, O., Aug. 8.—The home of William Evans, a striker who has been working in an open-shop mill, was dynamited and badly wrecked, and the residence of Art McNicholls adjoining it was damaged. The police have no clew to the guilty parties.

Hayes Homestead Burns Down.

Delaware, O., Aug. 8.—The birthplace of Rutherford B. Hayes, nineteenth president of the United States, was destroyed by fire The building was a two-story brick and was 100 years old.

Cincinnati Educator Dies.

Cincinnati, O., Aug. 8. James E. Sherwood, one of Ohio's best known educators, who was for half a century connected with the Cincinnati public schools, died at his home here

Keifer Going Abroad.

Springfield O., Aug 8 General J Warren Keifer arrived home from Nebraska, and will leave soon for New York, where he sails Aug. 9 for Europe.

AUTO STOPPED ON THE TRACKS

Accidentally shutting off the engines of his Buick car at the Chestnut-st crossing of the Pennsylvania friends were in a bad predicament for a moment Saturday evening They all jumped out and pushed the car off of the track, before a train from the east arrived.

Mrs. Harold Hershman has left for Pawpaw, Ill., where she will spend about three weeks visiting relatives.

IVORY
DESIGN PAT'D AUG. 26, 79

It is pure!

That is the one thing about Ivory Soap that is of paramount importance.

It floats; it is economical; it is available for use not only in the bath and toilet, but also for fine laundry purposes—these things are important; but, after all, they are secondary to the one great fact that Ivory Soap is pure soap; and nothing else.

Ivory Soap . . 99 44/100 Per Cent. Pure

Commercial National Bank

COSHOCTON, OHIO

Capital, Surplus, and Profits, $140,000.00

A Strong Directory makes a Strong Bank.

Directors.

J. W. CASSINGHAM
E. L. LYBARGER
C. B. HUNT
DAVID DAVIS
M. G. HACK
JOHN LORENZ
B. WORTH RICKETTS
LOUIS BRENDEL
JOHN H. HAY

Officers:

J. W. Cassingham, President
E. L. Lybarger, Vice president
J. M. Maylone, Cashier
C. H. Magruder, Assist. Cashier

Savings Department Open Saturday Evenings, 6:30 to 8.

POLICE COURT

Two men charged with intoxication pleaded guilty before Mayor Cassingham Monday morning and paid $4.50 each

Perfumery is generally used by Venezuelans, climatic conditions there as in other tropical countries forcing its use.

AN UP-TO-DATE DRUGGIST says it is surprising how many old-fashioned remedies are being used, which goes to show that it is hard to improve some of our grandmothers' old, time-tried remedies. For instance, for keeping the hair dark, soft and glossy, nothing equaling our grandmothers' "sage tea" has ever been discovered. Although, by the addition of sulphur and other ingredients, this old-fashioned brew has been made more effective as a scalp tonic and color restorer. Nowadays when our hair comes out or gets faded or gray, instead of going to the garden or garret for herbs and making the "tea" ourselves, we simply go to the nearest drug store and ask for a bottle of Wyeth's Sage and Sulphur. This preparation is sold by all leading druggists for 50 cents and $1 a bottle, or is sent direct by the Wyeth Chemical Company, 74 Cortlandt St., New York City, upon receipt of price.

For Sale and recommended by Siegrist & Williams.

CUT PRICES

On all our low shoes; all new up-to-the-minute styles. A clean saving to you. Best grades and a perfect fit with every pair.

Special

Ladies' Tan Oxfords and Pumps $3.50, $3.00, $2.50 grades, now

$1.48

Act now

BRENDEL'S
Fourth and Main Sts.
FITTERS OF FEET

CHAS. W. LOOS
REAL ESTATE AND INSURANCE
Ricketts Bldg., opp. City Hall
Bell phone, office No. 573
Residence both phones No. 60.

DR. J. W. SHAW
Physician and Surgeon
Office—Frew Bldg., over Postoffice
Coshocton, Ohio.
Both Phones No. 783

Excellence in
CIGARS
Our 5c and 10c are of the best. Our endeavor is to give the smoker satisfaction.
HAPPELL'S
Cigar Store and Pool Room.
549 Main Street.

NEWSPAPER ARCHIVE®

Of Interest to Women

Will Spend a Few Weeks in Millersburg

Mrs. H. W. Kitzmiller, of Washington, D. C., who has been spending the past two weeks with her sister, Mrs. W. E. Schott, of South Second-st., has returned to Millersburg and will spend a few weeks there with her mother.

✦ ✦ ✦

A Surprise at New Castle

The many friends of Charles R. Ringwalt of New Castle honored him with a post card shower it being his 32nd birthday. He received over 100 beautiful cards from Cleveland, Danville, Coshocton and other places. He wishes to thank his many friends for their kind remembrance.

✦ ✦ ✦

Evening Party Honoring Miss Tredway a Bride-Elect

Miss Ethel Tredway of Columbus a charming bride-elect of next month will be the guest of honor at an informal evening party given by Miss Ruth Coe at her home on East Chestnut-st. The guest list will include the members of the P. D. Q. Cooking club. Thursday the Misses Cornelia and Helen Lamberson will give a tea complimenting Miss Tredway.

✦ ✦ ✦

Enjoyed Fine Dinner Sunday.

Mr. and Mrs. Raymond Richcreek, who reside just south of Coshocton, near the Clow plant, entertained the following friends with a sumptuous dinner Sunday: Mr. and Mrs. Nick Fortune, of near Roscoe. Mr. and Mrs. John Richcreek, of the Branch; Mr. and Mrs. George Smith, of Coshocton; Mr. and Mrs. Ira Dawson and Miss Inez Dawson, of Conesville R. F. D. 2; Clarence and Ruth Tanner, of Newark.

✦ ✦ ✦

Home from Summer School.

Prof. and Mrs H C Ridgeway have returned to their home in Canal Lewisville after attending summer school at Muskegon College, where Mr. Ridgeway followed and advanced educational course and Mrs Ridgeway studied music. The Canal Lewisville schools of which Mr. Ridgeway is superintendent and principal opens Sept. 15.

✦ ✦ ✦

Mrs. I. J. Baker Visits Coshocton Relatives.

Mrs. I J Baker formerly of this city arrived Sunday night from San Francisco for an extended visit with friends and relatives in this city At present Mrs Baker is a guest at the home of her sister, Mrs James R Johnson on South Third street.

✦ ✦ ✦

Camping Parties Return To Coshocton.

"Camp Noble,' better known as the "Phi Sigma Camp," which has been a most popular retreat for the past two months, faded into obliteration Monday morning when E. E. Standen and family and their guests, Mr. and Mrs. William Robertson of Steubenville, broke camp after spending a delightful week along the Tuscarawas. The girls of the D. B. I. club in camp at "Camp Elmwood" broke camp Tuesday and "Camp Epworth" near West Lafayette was also broken Monday morning.

✦ ✦ ✦

Returned To Her Home In Denver, Col.

After a visit of several days at the home of Mr. and Mrs. James R. Johnson on South Thirdst. Mr. and Mrs. Wm. Hazard and daughter returned to their home in Denver, Colorado.

✦ ✦ ✦

Returns Home After Visit at Blissfield

Miss Lucy Welk of Cleveland, who has been the house guest of Miss Claudia Williamson of Blissleld for the past ten days will return to her home on Sunday. Miss Williamson will accompany her to remain in Cleveland for two weeks.

✦ ✦ ✦

Will Spend Two Weeks At Mackinac

Judge and Mrs. C. B Hunt and children, Alice and Harold, have left for Detroit and Mackinac to spend two weeks.

✦ ✦ ✦

Were Guests Sunday at Camp Elmwood.

The following young men were the guests at the Elmwood camp Sunday afternoon and evening: Arthur LeRetilley, Tom Gray, Neut McDonald, Floyd Hall, Wm. Taplin, Clarence Randles and Ernest Betts. Miss Rose Baldwin who is the guest at the Hill home in Roscoe spent the day at camp.

✦ ✦ ✦

Spent Sunday at Lanes Park.

Mr. and Mrs. A. F. Vaupel, Mr. and Mrs. Ross Reed, Mr. and Mrs. William Wendt, and family and Mr and Mrs A. E. Riley and daughter Dorothy spent Sunday at "Lanes Flowery Park" near Zanesville.

✦ ✦ ✦

Will be Guests of Keene Friends.

Mr. and Mrs Riley Speck and son spent Sunday with relatives in Dresden Monday Mrs. Riley and son left for a two weeks' visit with Miss Nelle Forter at her home near Keene.

✦ ✦ ✦

Will Visit at the Woelfle Home.

Mrs. Catherine Nick, of Erie, Pa, arrived Monday for a visit with Mr. and Mrs Arthur Woelfle at their home on South Fourth-st. Miss Margaret Hann, of Columbus, is expected the later part of the week to be the guest of Mr. and Mrs. Woelfle

✦ ✦ ✦

Bans Read for Rodgers-Haas Wedding.

Marriage bans for the wedding of Raymond Rodgers of this city and Miss Frances Haas of Delaware were read Sunday morning at the Sacred Heart church by the Rev. Fr. Cahaley of Zanesville. The wedding will be an event of Sept. 24.

✦ ✦ ✦

Leave For Extended Eastern Trip

Mr. and Mrs. J. B. Renfrew, Mr. and Mrs. J. S. Allen of Ravenna, and Mrs. Supp of Cleveland left Monday for an extended eastern trip. Mr. Renfrew will return in two weeks while Mrs. Renfrew remains over for an indefinite period.

✦ ✦ ✦

Mr. Slaughter Leaves For Omaha, Neb.

Howard Slaughter left Monday for Omaha. Neb., where he expects to open a shoe store and will later move his family to that city.

✦ ✦ ✦

A Guest at the Pratt Home.

Mrs. Chas. H. Weimer of Cleveland who is spending the summer months at Mrs. Gray's in Adams Mills was the guest of Mrs. L. E Pratt Monday.

✦ ✦ ✦

Barbecue Honoring Mrs. Wm. Anders, of Olympia.

Honoring Mrs. Wm. Anders of Olympia, Wash., Miss Frances Donahew will give a barbecue near Canal Lewisville this evening. The guests will be: Mr. and Mrs. R. N. Barnes and children, Mr. and Mrs. James Preston and Mr. and Mrs. M. A. Love.

✦ ✦ ✦

Mrs. Matson Leaves for Extended Vacation.

Mrs. Jessie Matson of the Western Union Telegraph office left Sunday for a week's outing at Buckeye Lake. From there Mrs. Matson will go to Atlantic City and New York. During her absence Miss Pearl Jones of Marietta will be in charge of the office.

✦ ✦ ✦

Complimenting Miss Ausman Of New York City

The following young ladies will form a theatre party to the Sixth St. theatre this evening in honor of Miss Gertrude Ausmen of New York City, who is the guest of Mr. and Mrs. Aland of South Lawn ave., Gertrude Ausmen, Sarah Barcrott, Vera Cotton, Sarah Mullett, Ethel Wolford, Helen Wisenburg, Irene Barcrott, Gertrude Keys, Jennie Rubby, Hilda Bergman, Henrietta Clark.

✦ ✦ ✦

Sunday At The Country Club

Luncheon and dinner guests at the Country club Sunday were. Mrs. L. E. Pratt and children Mrs. Frank Corraz, Miss Agnes Crawford, Mr. and Mrs George S. Caton, Miss Ann Anderson, Miss Anna Louise Shepler, A. O Price, Hugh Hay, Mr. and Mrs. Karl A. Hinig, Miss Mary Gamble, James Beach, Miss Elsie Miler, Glenn Boyd, D O. Thompson, Edgar Selby, Frank Selby, Charles Heiman, Junior Bostwick, Mrs. Strauss, Miss May Strauss, Mr. and Mrs Frank Pomerene and guests, Merle Vail, C. B. McCoy, Mrs. Corwin McCoy and Miss Iva McCoy.

✦ ✦ ✦

Pretty Luncheon At The Neldon Home

Miss Ada Neldon delightfully entertained with a prettily appointed luncheon Sunday at her home on the Warsaw road Mrs. Harry Beach, Miss Ann Gamble, Miss Nelle Beach and Miss Camilla Beach.

✦ ✦ ✦

Entertained at Dinner Sunday.

Mr and Mrs. N. J. Kerch of North Fifteenth-st. entertained at Sunday dinner the following guests: Mrs. S. L. Webster and children Galla and Livinne of Rochester, N. Y., Mrs. E. H. Barrick and children, Miss Hazel and Marian of Canton, Mrs. J. A. Miller and children Miss Hazel and Thelma of St. Louis, Mo; Mr. and Mrs. Wm. Ragel, of West Lafayette, Mr. and Mrs. Walter Kerch and children Lorna and Erma, of Mound, O., Mr. George Holderbaum of West Lafayette, Mr. and Mrs. A. C. Holderbaum of Coshocton, Mr. and Mrs Walter Lowe and daughter Thelma of Coshocton, Mr. Fred Welling of Coshocton

✦ ✦ ✦

32 in. Scotch Ginghams 15c

are specially priced at Ransoms at . . . . . .

We have an August Gingham special that has never before been equalled in Coshocton—25 pieces of 32 inch Scotch Zephyr Ginghams in beautiful color effects in stripes and checks, worth 19c to 25c yard which we offer at per yard..... **15c**

The patterns are unusual for Ginghams at this price being exact reproductions of the finest French Gingham creations. Suitable for Men's Shirts, Ladies' and Children's Dresses, etc., etc. These specially priced Ginghams are ON DISPLAY IN OUR WINDOW—SEE THEM.

10c to 19c Wash Fabrics are all reduced now, to, a yard . . . 8 1-3c

We've taken our entire line of Summer Wash Fabrics such as 10c, 12 1-2c and 15c Batistes; 19c Embroidered Tissues; 15c Cotton Foulards; 12 1-2c Organdies; 15c Lawns, etc., etc., and put one price on the entire lot to effect an immediate clearance—that price is, a yard **8⅓c**

See Window Display.

Lingerie Dresses—Half Price

There are only about 9 of these thin White Dresses left, selling now at just One-Half Price and they are "dandies."

$8.50 Dresses are selling at..... **$4.25**
$12.50 Dresses are selling at..... **$6.25**
$15.00 Dresses are selling at..... **$7.50**
$16.50 Dresses are selling at..... **$8.25**

"You'll have to hurry" if you want to get one of these for they are selling fast and we do not expect these nine to last long at the above prices.

Children's Dresses One-Fourth Off

About 25 Children's Gingham Wash Dresses in Blue, White, Tan, Black and White, Pjaids, etc., are offered to economical mothers now at one-fourth off their regular price.

MISS BRUCKEN

has returned from her vacation and is ready now to look after all corset "hunters" who want a correct fitting. Those of you who came while she was away will be gladly welcomed and we assure you Miss Brucken will find just the right style for your particular type. Our Corset "store" contains—

La Fraucesse Corsets, front lacing ... **$4**
D. H. and C. "Spirabone" Corsets **$1** *and* **$1.50**
Sahlin Corset Waist..... **$1.50**
Wontrust Corsets **50c**
Warner's Rust-Proof Corsets..... **$1** *to* **$3**
Redfern Whalebone Corsets..... **$3** *to* **$7**
Nemo Corsets, for stout ladies..... **$3**
La Resista Corsets **$3.50**

Also a complete line of Corset Accessories of all kinds. Talk corsets to Miss Brucken—she will fit you properly and without any charge.

Coshocton's Best Store. **The Ransom Dry Goods Company** Coshocton's Busiest Store

A Fashion Chat on Clothes for Misses.

Furnished by Pictorial Review 853 Broadway, New York City.

A number of the tailor mades for school girls have the shawl collar, and with the small sleeve worn nowadays a broad rever is really necessary to give the correct breadth across the shoulder line These revers are made of ottoman silk, moire, velvet, or of the material itself with trimmings of soutache braidings or rows of stitching.

The sleeves are usually finished as the regulation coat sleeve, with a few bands of stitching and two or three cloth buttons. If preferred, however, it may be adorned with two inch cuffs of the same material as the collar and revers.

At one of the small fashionable shops the other day a number of attractive frocks for schoolgirls were seen Simplicity had been carefully preserved, yet the frocks had a certain dignity of outline suitable to the development of the figure during the last few years at school Cashmere was the favorite material, followed closely by serge. All the frocks shown were in the one piece style, whether the belts were indicated or not, and all fastened in the back.

One of the most charming models was of tobacco brown serge, with a princess front, showing one medium broad panel from bust to hem This was cut with a girdle at the sides. The yoke was of white net braided in soutache, from which two revers of the material turned back into a deep V, one crossing over the other and running down the girdle The long tight sleeve had a turn back cuff At the inside elbow there were three tucks The back of the skirt was plain and close fitting, with fulness given by inverted plaits at the placket Pipings of self-toned taffeta edged the revers, girdle and cuff. This style of gown will be found particularly becoming to a slender figure as it has girlishness that is most attractive

A green manx belted models in suits are being adopted for the miss or junior and PICTORIAL REVIEW PATTERN No. 3283 shows one of the most fascinating representatives of the Norfolk type The garment is made up in a homespun material, showing several shades of blue, with collar cut square at the back also cuffs trimmed with velvet in contrasting color The fastening of the coat is accomplished by five self-covered buttons a little to the left center The belt at the natural waist-line is of the same material, run through openings in the coat It gives the bottom of the coat effect which is so popular at the present time The skirt accompanying this coat is a nine-gored plaited model with an inverted plait at the center-back. Patterns for suit can be had in sizes 12, 14 and 16 years. The material required for both coat and skirt for size 14 is about 4¾ yards, 54-inch, or 6½ yards of 36-inch material.

For the separate coat and skirt, PICTORIAL REVIEW PATTERN No 3064 is a neat model for practical wear. It was primarily developed of blue-gray worsted showing a novelty weave that is very pretty The jacket is simple in cut collarless, three-quarter fitted and has two-seamed sleeves An inverted plait is featured in the skirt which is in five gores Patterns of this suit are in sizes 12, 14 and 16 years Size 14 years requires 4¼ yards of 54-inch material with 8 yards of soutache

The sailor suit has always been a popular suit with school girls and it has now become quite a fad to wear them on all informal occasions

Another smart model which is exceedingly attractive is called the "co-ed dress." This is made somewhat on the Moyenage style and has a turned-up portion which gives the effect of a tunic in Sailwife style. Every girl

is sure to greet this dress with enthusiasm and it is especially becoming to an athletic build.

PICTORIAL REVIEW PATTERN No. 3212 presents an elongated waist-line with the front gore in panel style and a straight side-plaited flounce. The dress is blue serge The wide collar gives a suggestion of the sailor style and a service stripe should be added to the left sleeve while the lacing at the back carries out the same idea The shield is detachable and it closes at the side of the center-front This mode emphasizes slenderness and is one of the most graceful frocks a girl can wear The pattern is in sizes 12, 14 and 16 years. For 14 years it requires 6¼ yards of material 44 inches wide, with 5¼ yards of trimming

Patterns of the above illustrations, including cutting and construction guides are 15 cents each number.

A COOL PROPOSITION

And a Sure One.

The Body Does Not Feel Heat Unpleasantly if it Has Proper Food—

Grape Nuts

People can live in a temperature which feels from ten to twenty degrees cooler than their neighbors enjoy, by regulating the diet.

The plan is to avoid meat entirely for breakfast, use a goodly allowance of fruit, either fresh or cooked Then follow with a saucer containing about four heaping teaspoonfuls of Grape-Nuts, treated with a little rich cream. Add to this about two slices of crisp toast with a meager amount of butter, and one cup of well-made Postum.

By this selection of food the bodily energy is preserved, while the hot, carbonaceous foods have been left out The result is a very marked difference in the temperature of the body, and to this comfortable condition is added the certainty of easy and perfect digestion, for the food being partially pre-digested is quickly assimilated by the digestive machinery.

Experience and experiment in food, and its application to the human body has brought out these facts. They can be made use of and add materially to the comfort of the user.

Read the little book, "The Road to Wellville," in pkgs. "There's a Reason."

Court House

In the case of J R. Johnson, administrator, vs T S Humrickhouse and others, the court finds it is necessary to sell the real estate and authorize the administrator to sell.

WILBUR MAYO JOINS MUSICAL COMEDY COMPANY

Wilbur Mayo, of Princeton, Ind., son of A. Gerald Mayo, formerly of Coshocton, has left for New York City to join the Bright Eyes Musical Comedy Co. for the season In his honor the members of the Kappa Pi fraternity gave a stag banquet and smoker. Plates were laid for twenty members and the menu was served in six courses. A smoker followed the banquet and toasts were given by various members.

Personals

Mr. and Mrs Ed Baldwin and daughter Rose of St Louis, Mo., are visiting at the home of George Hill in Roscoe.

Chas. Swigert of the Senter clothing store is spending his vacation on the Binning farm near Warsaw.

Mrs. Nora T Baker, of Newark, spent Sunday with relatives here.

Mr. and Mrs E N. Powelson, of this city, and Mr and Mrs. C. B Johnson and grandaughter, Miss Louise, of Columbus, spent Sunday in Canton.

Mr. and Mrs Owen Marshall and Mr. and Mrs. L E Parrish spent Sunday with Chris Marshall back of Roscoe

J W. Schaefer, a linotype operator on the Ohio State Journal, left Monday morning after spending a few days visiting friends here.

Miss Margaret Shaw is spending the week with her parents in Warsaw.

Mr. and Mrs. Robert Hunter of Canton were guests at the home of Mr. and Mrs. Edward Hunter over Sunday.

Carey Akeroyd returned to Sharon, Pa., Monday after a week's visit at his home in Roscoe.

Miss. Alta Hawk is visiting in Cleveland the guest of friends.

Miss Bessie Wright and Miss Lulu Wright visited in West Lafayette Sunday

Miss Lyda Cole of the Bon Ton millinery store has returned from a week's visit with Dennison friends.

Matthew Spellacy of Columbus spent Monday in Coshocton.

Miss Mollie Krauss of Wheeling, W Va, was a guest at the Sacred Heart church parsonage Sunday and Monday

Dr Walker was a guest at his home in Warsaw Sunday

H E Snyder of Zanesville was in the city Monday on business.

Harry Bell of Zanesville was a business caller in the city Monday

The Misses Amanda and Edna Guthrie of Bloomfield are guests at the Keene home on South Seventh-st.

Miss Caroline Stunden is the guest of Newcomerstown friends

The Age's Daily Recipe

SWEET BEETS—Cook beets until tender Skin and slice as for table use Put in a kettle over the fire one gallon of vinegar, four cups of granulated sugar, one-half cup of whole mustard seed, two tablespoonfuls of whole cloves, 2 cents' worth of cinnamon sticks, broken small, one tablespoonful of black pepper and two teaspoonfuls of salt. Bring all to a boil, put in the sliced beets, having the vinegar cover them. Boil for five minutes, pack the scalding-hot beets in jars, fill these with the boiling vinegar and seal.

Fads and Fashions

Silks were never so popular.

Black satin jackets are finding favor.

Beaded belts and bags are to be worn.

The collorless blouse is enormously popular.

Most of the large imported hats are low trimmed.

Satins are predicted as the favorite fall fabric.

The small hat is really the smart thing of the hour.

Some of the new bathing caps very much resemble motor bonnets.

Pleated skirts of all sorts are decidedly fashionable.

Chains are superseding leather straps for handbag handles.

Chiffons, both changeable and printed are exceedingly popular.

Young girls are wearing great numbers of frills and jabots.

Many foulard and pongee suits are made in Rusian blouse style.

Paris declares that transparent sleeves are to be ruling features.

Lingerie and tailored waists of white seen about equally in favor.

Tailormade suits of silk and satin are the fad of the hour in Paris.

Long gloves wil be worn for afternoon and evening functions this fall.

Colons now come printed in all sorts of Persian and old world designs.

Chamois gloves for children are quite as much seen as those for grown-ups.

Patent leather belts have considerable and they are growing wider.

Embroidered nets are fashionable, and colored net waists have been seen for some time.

Unlined short wraps made of chiffon, voile and marquisettes, are being shown in the shops.

New guimpes are of the simplest order, very sheer, untrimmed, unobtrusive and very shallow.

Hatpins and buttons of wood are coming in agaoin. Many Chantecler figures are carved upon them.

Black chiffon jumpers, piped with Persian silk or with black satin, are attractive novelties.

Sand or flour thrown over burning oil will extinguish the flames quickly.

Small wire paper clips are used by the tiny mother to keep clothes on her paper dolls.

When flatirons are not in use keep each one in a tight-fitting woolen bag or old stocking top. This prevents them from becoming rusty or rough. Rub occasionally on a piece of cedar when ironing to keep the starch from sticking. The odor is agreeable and it will not discolor the most delicate fabric

New ironware should not be used for cooking unless it is first boiled. The addition of potato parings to the water is one of the best means of getting the new ware in proper condition.

Slit open the two upright edges of your hat box so that when the cover is raised this side will drop as if hinged. This is an especially good plan when the box is kept on a high shelf, as the hat may be taken out without taking down the box.

Boil dried beef a few minutes in water to remove the salt and to make it tender. Put the beef into hot butter, fry brown, make gravy with flour and milk boil for a minute and serve with small pieces of toast.

When lace curtains are ready to be washed baste a narrow strip of muslin along each outer edge and let it remain until the washing and drying process is completed and you will find your curtains are straight and do not sag.

Phone your news to The Age

Has a Corn Any Roots?

Judging by the pain they cause they have roots, branches and stems. Easily cured, however, if you apply Putnam's Painless Corn Extractor. All ways safe, always prompt, and invariably satisfactory. Forty years of success stands behind Putnam's Painless Corn Extractor. Manufactured by N. C. Polson Co., Buffalo, N. Y. Sold in Coshocton by C. E. Anderson and at Smith's drug store, price 25c.

NEWSPAPER ARCHIVE®

GLENN H. CURTISS

Aviator Comes Right Back at His Smoky City Critics.

Photo by American Press Association.

PITTSBURG SORE AT CURTISS

Aviator Defends Failure To Fly In Treacherous Winds.

Pittsburg, Aug. 8.—Professor W. F. Smith of the Pittsburg Aero club, in commenting on the three days' airship meet at Brunot's Island, said: "If biplanes and airships are as sensitive to wind gusts as Glenn Curtis led us to believe in the past three days, I will recommend that the only defense needed by war vessels against their air fleets will be electric fans to blow the attacking fleets away."

Glenn Curtiss made a warm but dignified reply to the attacks on him and his men, saying in part: "At Brunot's Island I risked my life more than I ever did before or will again just to please the people. I will never fly again under similar conditions. Those who are not familiar with air navigation do not seem to be satisfied unless one is either breaking his neck or risking it all the time."

Oregonian's Editor Dies.

Portland, Ore., Aug. 8.—A dispatch from Baltimore, Md., says that Harvey W. Scott, for 30 years editor of the Portland Oregonian, died of heart failure, following an operation at Johns Hopkins hospital for enlargement of the prostate glands. Mr. Scott was one of the most influential newspaper men on the Pacific coast.

WATCHMAN FOR LOCUST STREET

Bert Howell has been appointed watchman at the Locust-st. crossing of the Pennsylvania railroad. He is an old employe of the road. A shanty will be built at Locust-st at once. H. M. Smith, of the Pennsylvania police force, was here Saturday and made the appointment. It is also reported that another watchman may be appointed for Main street, so that two shifts can guard the crossing from 6 a. m. until late at night.

For expert plumbing at reasonable prices. Call C. A. Brode, either phone.

New Lining For Worn Out Stomachs.

English Marhue Acts on the Tissues and Muscles and Relieves Distress

After the stomach has been abused for years by the use of indigestible food and drink, the lining becomes porous and the poisonous juices impregnate the whole system. Acute indigestion and terrible nausea follows. A few doses of English Marhue will put new life in the tissues and muscles and practically form a fresh lining.

Marhue also clears the skin by cleaning the blood and makes clear complexion. Mixed with a little good molasses there's no better tonic known.

Don't suffer longer. Get a box of C. E. Anderson. It costs only 25c Mailed by Rheuma Co., Buffalo, N. Y.

Rheuma cures Rheumatism or your money refunded. 50c bottle at C. E. Anderson's. Mailed by Rheuma Co., Buffalo, N. Y.

Knights Now Own Chicago

Templars Flock to Windy City For Big Conclave

Chicago, Aug. 8.—With all the splendor and pageantry of a conquering army the hosts of the Knights Templars continue to arrive in Chicago, and the task of entertaining the visitors goes on with all the zeal and hospitality the city could muster. Ten important commanderies are here, and with their friends and followers swelled the ranks of the visitors to many thousands. Chief among these were the Coeur d'Leon commandery from Boston; the Omaha commandery and Pittsburg commandery number L. They were assigned to quarters in the various large down-town hotels and preparations completed for the reception of the great body of knights and visitors who are arriving today.

Fully 25,000 knights will participate in the parade and grand review to be held tomorrow. More than 200,000 templars and their ladies will be entertained during the conclave, and the total number of visitors will swell the city's population by half a million souls.

OPIE READ IS FULL OF RICH HUMOR

Ella Wheeler Wilcox has said with truth:

"Laugh and the world laughs with you;
Weep and you weep alone."

There is too much truth in these oft quoted lines. Humanity has more need of solace in its tears than company its laughter, for a man can laugh alone and enjoy it completely while it is also too true that he weeps alone and hence should have the friend to soothe and cheer him.

The world gravitates towards the man who can make you laugh heartily and make you ponder other thoughts besides those that depress and discourage you. Mirth and sorrow are more or less subjective and our enjoyment of the former and indulgence in the latter are largely questions of environment. Sorrow and worry dry up the blood and destroy the blood corpuscles, hence the face lines and wrinkles because the tissues and muscles are not properly nourished by pure, life-giving blood.

Mirth stimulates high thinking and better living. The habit of finding relaxation and enjoyment in merriment prolongs the life, assures health, stimulates the organs of the body to normal and healthy functions, finally giving you a new view of life. All creation is bright and joyous to the man who can laugh heartily. There is a peculiar psychic influence emanating from the man who laughs the whole world in the face. The world is his kingdom, the people are his willing and obedient servants. We remember Oliver Goldsmith not so much for his wisdom as his perpetual optimism; Sir Roger, with his sly wit and humor, provokes the laugh in spite of ourselves; Our beloved poet, Oliver Wendell Holmes, is a never-ending feast to the soul. His spontaneous wit and quaint puns keep us in a delightful mood and now as evermore he is the physician of the heart and emotions. Artemus Ward, the lamented, though beloved Twain, are mines of enjoyment and have banished sorrow for hundreds of thousands.

Opie Read stands in the front ranks of platform entertainers in America today. His humor is all pervasive, his interpretation of southern life in its charming eloquence, rings clear and true. His sympathetic understanding of the human heart enables him to sweep each quivering chord with the master's hand and bring forth dream music entrancing to the soul. His inimitable charm lies in fecundity and happy blending of the serious with the ludicrous thus producing at once a sense of the good and true in life.

Opie Read will prove a fascinating fun and mirth maker. He will pour out his healing balm of wit, humor and pathos combining all to furnish a Nepenthe of the spirit that will deal the lethal blow to all worries, cares and things that annoy and dissipate our nerve force and stultifies our loftier nature.

Meet this happy, large souled and large bodied southerner. Let him banish your care and bring smiles in the place of the tear, restore hope where all seemed hopeless; he is sure to lead you over long forgotten paths of your care-free youth and awaken long slumbering, tender memories of the old home with its fragrant honeysuckle vines and the old lilac bush near the well, the beloved ones within calling as of yore—we will draw the curtain for we dare not dwell here on these scenes too long.

Only hear Opie Read! Come for the feast he brings.

C. E. Bryant.

There is little prospect of the olive industry of this country being overdone, for there are only three localities in this country where the olives will thrive.

SPORTING SECTION

Married Men Won at Morgan Run

Two thrilling games were played before a large crowd at Morgan Run Sunday afternoon. In the first game the Ridge team, strengthened by several star players from Coshocton, played a picked team, the game resulting 7 to 0 in favor of the Ridge. The defeated team claimed one earned run but say the umpire, John Perkins, ruled against them on a close decision at home plate. Jennings and Jennings formed the Ridge battery; Brunskill and Sheeley formed the battery for the opposing team.

In the second game the Married Men, under the management of Tom Stewart, defeated the Single men 9 to 4. The married men pulled off some spectacular plays and demonstrated that they are not "has-beens." Roy Sheeley umpired the second game. An effort is being made to arrange for Dresden to play at Morgan Run next Sunday and it is believed that the visitors will be defeated.

Fight Occurred Sunday Night Near the Bridge

John King pleaded guilty to fighting Sunday night near the west end of Mulberry-st. along the Muskingum river when arraigned before Mayor Cassingham Monday morning and was fined $2 and costs, amounting to $5.50. He paid his fine and was released. The two men with whom he was fighting got across the river to the island and escaped.

King stated to the mayor that the trouble started in a "kidding match" which ended in a rough and tumble fight. He said he had had a couple bottles of beer.

WEDDING ANNIVERSARY AT COL. METHAM'S

The home of Col. Pren Metham at Nellie was the scene of a very pleasant gathering Sunday in celebration of the 34th anniversary of the marriage of his daughter and son-in-law, Prof. and Mrs. W. A. Cate, of Grand Island Florida, who have been spending three or four weeks at the old home. Rev. W. P. Taggart, of Mohawk, who performed the wedding ceremony thirty-four years ago, and his wife were present and Rev. Taggart made a few remarks appropriate to the occasion. A big dinner was a feature of the day, which was thoroughly enjoyed. The others present were Mrs. Walter Cate and son, of Madison, Florida; Mr. and Mrs. R. H. Moore and two sons, Mr. and Mrs. U. S. Moore and three daughters, Mr. and Mrs. Ed Rodehaver and daughter.

AEROPLANES IN LONG RACE

Paris Paper's $20,000 Prize Lures Nine to Novel Contest.

Paris, Aug. 8.—Nine aeroplanes left this city in the first aerial contest wherein the schedule is fixed weeks ahead and the competitors must take the chance of winds and weather. Hitherto air races have been flown under such conditions and at such times as might be chosen by the contestants.

The present events are for the $20,000 prize offered by the Paris Math and includes a circular flight of about 494 miles, which must be covered in six stages. The first leg of the flight, which was covered by all entrees, was from Paris to Troyes.

S. E. STRODE,

Secretary of the Ohio State Grange, institute lecturer and associate Editor of the National Stockman and Farmer, who will deliver an address at the picnic to be held next Saturday, Aug. 13, at McGuire's grove.

TRANSFERS OF REAL ESTATE

Lewis Dolick et ux to John Dolick, 40 acres in Linton-tp., $1.

A. R. Selders et ux to A. R. Huff, lots 6, 10 and 18 Cooperdale, $1562.

James Slate to Malona Gray 12.73 acres Tuscarawas-tp., $400.

James F. Parks to Martin Ellsworth Wright lot 1380 Selby & Almack addition Coshocton, $1.

Almira Senft et al to Arthur Woelfle lots 797 and 798 Coshocton, $8000

C. L. Cassingham to Pearl Hysell part lots 20 and 21 Pleasant Valley, $700.

Thos. J. Headington to Mrs. Fanny Headington 152 acres Clark-tp., by will.

John P. Swigert to Dorothy H. Swigert house and lot in Coshocton by will.

Julia Ann Chaney to Henry Chaney 250 acres Linton-tp by will.

Louisa M. Cochran to French W. Cochran all her estate New Castle-tp by will.

Theodore D. Neighbor to Ella Neighbor 121 acres Oxford-tp. by will.

Adam Royer to Mrs. Susanna Royer house and lot Coshocton real and personal by will.

Edward Smith to Mary Ann Smith et al lots 30, 31 and 29 and 1 and 4 acres, Fresno, by will.

Arthur Woelfle to Almira Senft part of lot 112 and lot 547 B of T 5th addition, Coshocton, $2460.00.

Henry H. Brillhart to Wm. A. Speckman 2.913 acres, Jefferson tp., $300.00.

Adelia Besst et. al. to Robert E. McGiffin 5 acres and 10 rods, Tuscarawas tp., $1500.00.

Rose Buker to L. P. Burt lot 1509 B of T. 3rd addition, Coshocton, $300.00.

Fred M Howell to Mary Jane Kirker, 120 acres, Washington tp., $1.00.

H. D. Beach et. ux. to Richard L. Besst 18 acres and 2 rods, 31 per Keene tp., 2700.00.

John Shaw to U. S. Grant part lot 128, Coshocton, $1200.00.

W. A. Himebaugh to A. W. Woelfle lot 547 B of T 5th addition, Coshocton, $190.00. to J. C. Milligan lot 401 B of T 5th addition, Coshocton, $190.

Chas. H. Stipes, Recorder.

YOUR OWN BURDENS.

They only can bear others' burdens who quietly and firmly bear their own burdens. The principle of service involves the possession of strength. To stoop in pity one must first have learned to stand erect. Each one who bears his own burden has added to him the further blessing that he may bear others' burdens too.—F. G. Peabody.

A solar engine exhibited by a Philadelphia inventor looks like a garden hotbet eighteen by sixty feet, and consists of two layers of glass beneath which are coiled iron pipes filled with ether. It is said to work fairly well. Long before the coal supply is exhausted the need of it is likely to be overcome.

ORIOLES 12; WARSAW 8.

The Coshocton Orioles defeated the Warsaw tea mat Warsaw Saturday 12 to 8, Warsaw being ahead until the ninth inning. The lineup and score:

Warsaw.	Orioles.
Banhom	A. Hook
Right Field	
Laughlin	Todd
Center Field	
Wright	Powelson
Second Base	
Layman	F. Bretzius
First Base	
Statler	Gildow
Third Base	
Rogers	A. Bretzius
Shortstop	
Bucklew	J. Stanford
Pitcher	
Taylor	Herschman
Catcher	
Beck	R. Hook
Left Field	

Clubs.	R	H	E
Warsaw	8	5	12
Orioles	12	10	8

Two-base hits—Stanford 2, Statler, Hershchman, Bretzius, Layman.

Struck-out—By Bucklew 8, by Stanford 9.

Hit by pitched ball—By Bucklew 1; by Stanford 1.

Bases on balls—Off Bucklew 3; off Stanford 1.

Wild pitch—Bucklew.

Umpires— Layman, Houston and Heck.

Time of game—2:10.

LAYLAND WON AT BLISSFIELD

Layland defeated Blissfield Saturday, 2 to 1, on the Blissfield diamond. Layland, Fleming and Chaney were in the points for Blissfield; Mullet and Kaser formed the Layland battery.

COSHOCTON 14; TRINWAY 4

The Coshocton Regulars defeated Trinway 14 to 4 at Trinway Saturday. A return game is to be played here next Saturday. The score:

Clubs.	R.	H.	E.
Coshocton	14	7	5
Trinway	4	7	8

Batteries: Wiggins and Thompson; Stanford and McDonald.

THIS AND THAT

A New York manager has offered Ethel Le Neve, Dr. Crippen's typist, under arrest in Quebec, $1,000 a week to appear in vaudeville when she is released.

At Washington C. H., O., Mrs. Anna Smith was fatally burned and her son Charles, 2, burned to a crisp while the woman was lighting a fire with coal oil.

Five hundred persons witnessed the suicide of Harry E. Wasson of Leavenworth, Kan., who shot himself while attending a picnic at Carondelet park, St. Louis.

Stops earache in two minutes; toothache or pain of burn or scald in five minutes; hoarseness, one hour; muscleache, two hours; sore throat, twelve hours—Dr. Thomas' Electric Oil, monarch over pain.

Cummins Boom Launched.

Des Moines, Ia., Aug. 8.—That Senator Albert B. Cummins is the logical candidate for western insurgents to support for the presidential nomination in 1912 is the settled conviction of his factional constituents, and to the achievement of that all the energies and enthusiasm which his devoted followers can summon will be devoted.

Severely Drubbed

Philadelphia Shuts Out St. Louis by Score of 6 to 0.

St. Louis, Aug. 8.—Joe Lake, St. Louis' best pitcher, was handed a severe beating by Philadelphia, score 6 to 0.

		R.	H.	E
Philadelphia	0 0 4 1 0 0 0 0 1	6	11	1
St. Louis	0 0 0 0 0 0 0 0 0	0	5	1

Batteries — Coombs and Livingston; Lake and Stephens.

YESTERDAY'S RESULTS IN BIG LEAGUES

AMERICAN LEAGUE.

AT CHICAGO—		R.	H.	E.
Washington	0 0 0 0 0 0 0 0 0	0	2	3
Chicago	0 1 1 0 0 1 0 1 *	4	9	1

Batteries—Groome, Moyer and Henry and Beckendorf; Walsh and Brown.

AT DETROIT—		R.	H.	E.
Detroit	0 1 2 0 0 0 0 1 *	4	8	2
New York	0 0 0 2 1 0 0 0 0	1	5	7

Batteries — Summers and Schmidt. Hughes and Mitchell.

CLUBS	W.	L.	P.C.	CLUBS	W.	L.	P.C.
Phila...	65	31	.677	Cleve...	44	50	.468
Bost...	60	39	.606	Wash..	40	58	.408
N. Y...	55	42	.567	Chica..	38	58	.396
Det't...	56	43	.566	St. L...	28	65	.301

NATIONAL LEAGUE.

CLUBS	W.	L.	P.C.	CLUBS	W.	L.	P.C
Chica..	62	32	.660	Cint'l..	47	49	.490
Pitts...	54	38	.587	Brook..	41	54	.452
N. Y...	54	39	.581	St. L...	39	58	.402
Phila...	47	47	.500	Bost...	36	63	.364

AMERICAN ASSOCIATION.

AT KANSAS CITY 1, Louisville 0. Second: Kansas City 7, Louisville 1.
AT MILWAUKEE 4, Indianapolis 8.
AT MINNEAPOLIS 3, TOLEDO 8.
AT ST. PAUL 1, Columbus 2.

CLUBS	W.	L.	P.C.	CLUBS	W.	L.	P.C.
Minne..	77	39	.664	Colum..	51	55	.459
St. P...	64	49	.566	Milw...	49	60	.450
Toledo.	60	51	.541	Ind'ls..	45	66	.404
K. C...	57	51	.528	Louis..	40	71	.360

Dresden Won.

Dresden defeated West Lafayette Saturday 1 to 0.

Montt Unable to Sleep

President of Chile Finds Yankee Pillows Too Soft.

New York, Aug. 8.—President Montt of Chile, who is touring this country, found the feather-stuffed pillows at the Hotel Plazza too soft for comfort and registered a complaint with the management. As a result he was supplied with pillows stuffed with horse hair, which afforded him great relief, and he was so profuse in his thanks that Manager Thompson made him a present of the pillows. President Montt is slightly under the weather and is resting quietly at the hotel today, while his wife and her sister are making a tour of the shopping district.

Tell it to the Age Reporter

Plays and Players

Gladys Hanson is to be the leading woman with Kyrle Bellow in "The Scandal."

"The Foolish Virgin" is a play without a star but requiring a special company.

It is said that Charles Frohman has bought and paid for over 200 plays as yet unannounced.

Jess Dandy will appear with Frances Cameron in Henry W. Savage's production of "The Prince of Pilsen."

"Montmarte," the new French play which is to have a Frohman production, is claimed to be a second "Zaza."

Cecelia Loftus is to star in "The Man from the Sea," by William J. Locke, a romantic comedy of England country life.

"Love Among the Lions," a dramatization by Winchell Smith, of Dr. Anstey, the English fantastic writer, will be produced by Charles Frohman in New York with Jane Oaker in the leading role.

Ford's will open early in September with Al Wilson in "Metz in Ireland." Among the musical comedies booked are "The Follies of 1910," "Bright Eyes," and the "Three Twins."

A STRANGE POWER.

There is a large demand for a remarkable new compound, known to druggists as Wade's Golden Nervine, which is giving remarkable results in nervous debility, decline, lack of strength, and all weakness of men due to excess, worry, overwork, etc. Any man lacking in vim, vigor, spirit who is nervous, despondent —and who feels the need of a special restorative and vitalizing tonic can obtain a free trial treatment, and full particulars by mail, by simply writing to Gem Medicine Co., Dept, N. St. Louis, Mo., enclosing six cents in stamps. The regular $1.00 package can be obtained of the druggist. Wade's Golden Nervine is positively a grand remedy for drunkenness, or the effects of over indulgence in alcoholic drinks. It is wonderfully soothing and quieting to the shattered nerves, and a trial will convince any man that he can be forever free from the curse of drink by the use of this great remedy—which contains no narcotic or habit producing drugs. Any man who is a slave to alcoholic drinks should use this treatment at once. Results apparent from the first dose. Sold by C. E. Anderson, druggist.

DR. A. A. THOMEN

Cleveland AND Columbus Specialist

Park Hotel

COSHOCTON

THURSDAY, AUGUST 11

One day each month, 8 a. m. to 4 p. m.

Every Man and Woman

Have you failed to reach success in life?

Are your powers of mind and body declining?

Have you lost your confidence.

Are you nervous, sleepless, despondent?

Have you heart trouble, dizziness, trembling?

Cold feet and hands with loss of memory?

Your condition is dangerous.

See me before it is too late.

EXAMINATION AND CONSULTATION FREE

Dr. A. A. Thomen.
Medical Director of The Columbia Sanatorium
Chief Examining and Consulting Physician of the X-Ray Medical Institute for twenty years the leading SPECIALIST of the middle west.

He holds Diplomas and Certificates from Colleges and State Officials as well as Commissions from the several Governors of the State.

His professional career has been made and lived in the leading Hospitals, Sanitoriums and Institutes of the Country.

The Son of a Doctor and a Doctor in every generation past he is marvelously gifted in the diagnosis of disease and there is no case which can not be made plain as day under his careful and almost miraculous powers of divination.

Dr. Thomen's treatment for Catarrh introduces the medicine direct into the blood current. That applies locally and by direct contact to the diseased mucous membrane of the nose and throat. The Bronchial Tubes and Air Cells of the Lungs, the Stimulating, Germ destroying and Potent Healer.

This same treatment is equally powerful and positive in Asthma, Bronchitis, Chronic Pneumonia and Consumption if used before there is destruction of lung tissue.

Liver, Stomach and Bowel diseases are treated by Dr. Thomen's new discovery and is so prepared that it will penetrate direct to these organs by proper application to the surface of the body lying over them.

YOUNG AND MIDDLE-AGED MEN who suffer from the effects of youthful indiscretions and Nervous Debility may call with confidence.

DISEASES OF WOMEN — After years of experience we have discovered the greatest cure known for diseases peculiar to sex.

Our treatment is perfectly harmless and easily applied. Try it and you will exclaim like hundreds of others, "Oh, I feel like a different woman."

Varicocele treated without the use of the knife. Be sure and consult us before taking treatment elsewhere.

KIDNEY AND BLADDER DISEASES—Bright's Disease, Diabetes, Inflammation of the Bladder, Enlarged Prostate, Frequent and dribbling urination. It costs no more to employ an expert than to risk your life with an inexperienced physician.

STRICTURE and all forms of disease of the urethra and prostate gland treated by our Medical Bougie method of treatment without pain or detention from business.

BLOOD POISON treated without use of injurious drugs.

HEART, BLOOD and SKIN DISEASES—Ulcers, Sores, Pimples, Eczema.

BRAIN, SPINAL and NERVE DISEASES—Such as Paralysis, Locomotor Ataxia, Epilepsy, Fits, Neuralgia, Sciatica, Headaches, Sleeplessness, Dizziness, Brain and Nerve Exhaustion, etc.

COLUMBUS OFFICE
X-RAY MEDICAL INSTITUTE
180 N. Washington Ave.,
Columbus, O.

NewspaperARCHIVE®

The Daily Age's Classified Page

IF YOU WANT WHAT YOU WANT WHEN YOU WANT IT, READ THIS PAGE EVERY DAY.

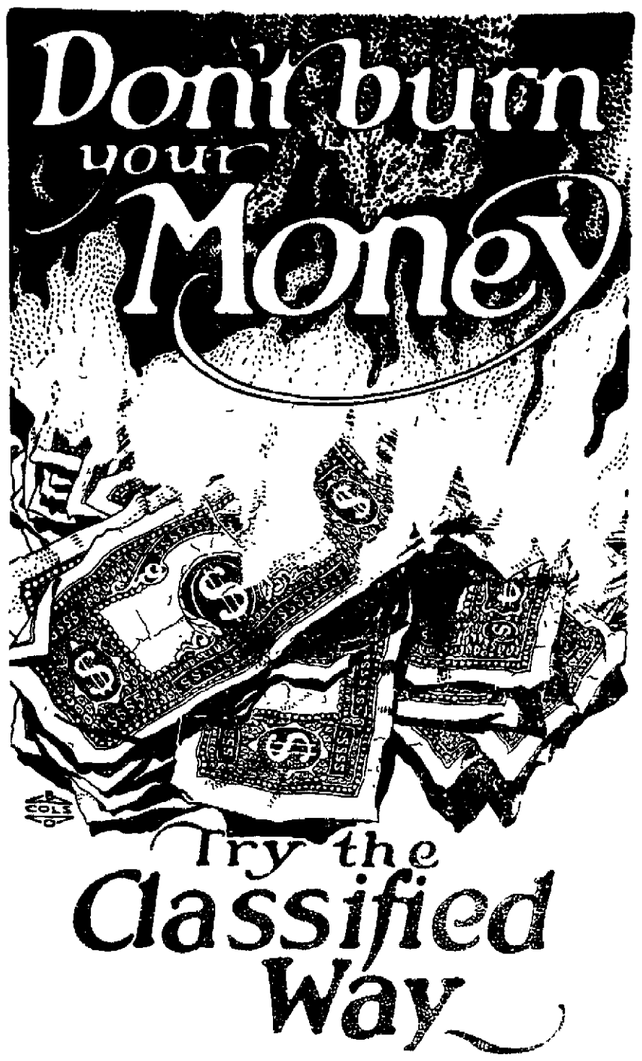

WANTED

Garments Steam Cleaned and Pressed while you wait. Brand new Process Quick service, Best of Work HENRY MILDER, Hickory St. Bell phone 410

WANTED—To rent seven or eight-room house, four bedrooms, modern conveniences Possession wanted September or October Address Modern, care Age

NURSE—In confinement or sickness, by a practical, middle-aged woman; reference. Call Citizens' phone 133 B.

WANTED—Good live porter for hotel. One who wants to work. Inquire at Star hotel.

WANTED—Situation as housekeeper by a capable woman with best of references. Address 121 Age office.

WANTED—To rent house on farm in a good location for securing farm work. Will hire by the month. Address 122 The Age.

WANTED—Two good dining room girls also porter at once at Standen hotel.

WANTED—Agent for this county (either sex) irresistible seller; sure repeater, exclusive territory. The opportunity of a life time for a real live agent. Green Chemical Co, Grand Rapids, Mich

WANTED—About three unfurnished rooms, for light housekeeping. Not more than three blocks from center of town Address 125 Age

WANTED—Girls to address envelopes. Can take work home if desired. Call Citizens' phone 719.

WANTED—Girl for general housework, or woman as housekeeper. To work in country. Inquire W. H Parks, Conesville, R 1. 8-6

MEN: Learn Automobile Business. Wages $25 weekly, $10 while learning. We teach by mail Rochester Auto School, Rochester, N Y 1t

WANTED: The public to know that the Sunday school of the German Evangelical church will hold an ice cream and cake social Saturday evening, Aug. 13 in the room formerly occupied by L K Beach two doors east of postoffice. 8-6t

EL JAN IS TAKEN ON LEASE

COLUMBUS, O., Aug. 8—J. B. Borders, with offices in the Harrison building, has leased "El Jan," the North High St. home of Miss Elsie Janis, the Columbus actress. The lease, which includes the home and furnishings, is for one year, with the privilege of two.

Miss Janis is in New York where she wil begin rehearsals for her newest Ade play "The Slim Princess" Aug. 15. Folowing the close of next winter's season, Miss Janis and her mother will tour Europe for several months.

A. Rippl, of West Lafayette, was in Coshocton Sunday visiting E. C. DeHart.

Age Want Ad Rates.

25 words 25 cents six consecutive insertions, cash with copy invariably. Extra words one cent each. Phone for free Age Want Ad Messenger who will call in a hurry at your home for copy and cash.

FOR SALE

FOR SALE—Desirable farm of 65 acres, half mile northwest Plainfield, good buildings, including new barn; peach and apple orchards and other fruit. Price reasonable. Apply to Mrs I. V. Loos, Plainfield, O.

FOR SALE—One corner lot near Clow works. One concrete block machine. Will sell cheap. Call Citizens phone 211-B, or 1146 E. Main-st.

FOR SALE—Six-room house on East Elm-st. Gas, fine location, fruit trees and grape arbor. Will sell at a bargain Inquire of Jas. W. House, 1516 E Main-st.

FOR SALE. Cheap—Rare chance to the right man. Bar and restaurant, first-class up-to-date Good reasons for changing landlords Address Wm Sehers, Lorain Brewing Co, Lorain, O.

FOR SALE—Feather bed, pillows, rug, bed, springs, mattress, dresser, coal heater, rocking chair, fruit jars, carpet sweeper and other household goods

Thos H. Burrelle, Elm and Seventh Sts.

FOR SALE—Good 7 room house; cellar, water in kitchen; splendid garden Will sell cheap if sold soon. Easy terms. J R. Boyd, Fresno, Ohio 8-6

FOR SALE—Pool room, ice cream parlor in connection; small investment and paying good. Also an upright Keller piano; almost new. Will sell for half value. Owner leaving city. Inquire, H. Raymond Snedeker, Roscoe, O. 8-6

FOR SALE—Sideboard, refrigerator, wardrobe, Edison graphaphone and 25 records. Almost good as new. Inquire at 673 Wilson ave 8-6

LOST AND FOUND

LOST—Some where on Main-st., a gold and enamel Phi Sigma Chi stick-pin Finder return to Raymie Curtis. Reward.

FOUND—On Warsaw road pocketbook and memorandum, containing two checks on Warsaw bank. Owner call Frank Maxwell, Cit. phone, Coshocton toll.

Appraised at $2,800.

The property of John P. Swigert, deceased, on South Seventh-st. was appraised at $2,800 Monday by M. W. Wimmer, J. L. Rue and B. R. Shaw. The noushold goods of Mrs. Swigert were appraised at $50.

New Baby List.

Born to Mr. and Mrs. Joseph Balo, of Conesville, Monday, a bbay girl.

Mrs. Wood Davis and children are the guests of Mr. and Mrs. Robt. English.

FOR SALE

FOR SALE—Lawn mower and lawn swing. Cheap if sold soon. Inquire 647 Poplar-st.

FOR SALE—Rubber-tire runabout in good condition. Cheap. Call Renner's pool room.

FOR SALE—A 6-room house, corner lot; modern and 2 1-2 years old; good location, for $1850. Terms easy. Don't phone. See Bendure.

FOR SALE—Folding go-cart in good condition; also a high grade organ cheap if sold at once. Call Charles Loos. 723 Poplar or Main-st. garage.

FOR SALE—One day special sale on a 25 cent package of HONEST SOAP DRESSING for 15 cents at Rinehart's harness shop on North Third-st. August 13.

FOR SALE—Or rent the Stanley property, South Fourth-st. Bath, gas and electric lights; city or open grate heat and is in first class condition. M. G. Hack. 5-6

FOR SALE—Lot No. 1663 in Board of Trade third addition. Inquire of S. M. Snyder.

FOR RENT—Furnished rooms for light housekeeping with all conveniences. First floor, 531 Locust-st., between Fifth and Sixth-sts. Citizens' phone 463 A.

FOR RENT

FOR RENT—Seven room house, with bath and gas, on Walnut-st. between Park ave. and 11th-st. Inquire 1026 Walnut-st.

FOR RENT—Six-room house, in good repair, on South Fifth-st., between Walnut and Mulberry. Inquire at 437 Mulberry-st. James Hogan.

FOR RENT—At 323 N. Eighth-st a seven room house, furnace, gas and bath. Inquire of Zoe Shrake, Citizens phone 68 or No. 395.

FOR RENT—House of seven rooms on Cambridge Road. Inquire Thos. Williams, Bell phone 76, Cit Phone 173. Aug.

FOR RENT—Five room house with gas; corner Pine and Sixth-sts. Possesion on or before Sept. 1. Inquire at Gas office.

FOR RENT—Three front rooms furnished for light housekeeping 364 South Second and Elm-sts. Gentlemen's laundry wanted also. Mending done free of charge 8-6t

FOR RENT—Seven room flat in Stacy building, with bath, gas, electric lights and hot water heat. Call Bell phone 251 or inquire of W. H Bachert. 8-6t.

CASTLE SQUARE ENTERTAINERS TO BE HERE AUG. 19

In the Castle Square Entertainers the Chautauqua offers a first class quartette of popular entertainers with excellent solo voices, whose ensemble work has been perfected by several seasons of successful concert work. Their repertoire is extensive, and comprises selections which have won favors from musical critics and popular audiences. A number of humorous songs, full of life and action, enliven their program, which is replete with quartettes, duos, trios, solos, whistling solos, readings, Irish monologues, etc, making a great variety of entertaining specialty features The company comprises a first-class popular male quartette, each one a soloist well schooled in dramtic art, an entertaining reader, a specialty whistling soloist, an Irish monologist and two pianists, so they are prepared to build a program of unusual variety and interest. Mr. Waddell, the reader, is equally at home in the dramatic fire of "The Witch Song" or in the rapid humor of "Sofie Jackowbowswi," and the dash and sparkle of his humorous work is unusually effective. Mr. Thornburg presents an attractive novelty in his whistling solos. He is a thoroughly educated musician and has arranged some of the numbers presented by the company. Mr. Humphrey, as tenor soloist, does some escepially good work in his well chosen selections, rendered with careful attention to the dramatic side of the singer's art. Mr. Grant, the basso, has a splendid voice and a delightfully entertaining Irish brogue, both of which he uses with great effect in his dashing monologue of Irish folk songs and witticisms, and never fails to arouse enthusiasm The Castle Square Entertainers, on account of their great versatility, are particularly well adapted to Chautauqua work.

The Castle Square Entertainers will be at the Coshocton Chautauqua two days, Aug. 19 and 20, and will give two full programs.

Colonist Rates via W. & L. E.

$40.70 to points in Arizona, California, Colorado, Nevada, New Mexico, Texas and Wyoming from Aug. 25 to Sept. 9 inclusive.

For details see E. E. Eckert, Agt.

HORSE SHOERS, GENERAL BLACKSMITHS

Practical and scientific horseshoeing a specialty. Four shoes up to 5's, $1; above 5's, $1.20. All work guaranteed. City Horseshoeing shop, W. W. Green, prop., South Third-st. opp. Gray Hardware Co.

BUILDERS' SUPPLIES

When you want the best for the lowest prices in lime, cement, rock plaster, etc. Call on John D. Stevenson, Third St., opposite court house, both telephones 527.

HOGS! HOGS! HOGS! HOGS! WANTED

Hogs,—will pay highest market price.

COSHOCTON PROVISION C.
Bell 154; Home 663.

CARRIAGE MANUFACTURER

J. R. STEWART
Manufacturer of
FINE VEHICLES
123 Mulberry Street
Leave orders for new work to insure early delivery.

VETERINARY

Bell phone 291. Citizens phone 152

DR. NORTHROP
Veterinarian and Livery
Schaich Alley

PLUMBERS

We do the best work in sanitary plumbing, gas fitting, also steam and hot water heating. Estimates given on new and repair work. C. A. McNARY, 218 Main St. House 107.

CORDER, the PLUMBER,
New Wisenburg Bldg., Main St.
PLUMBING, STEAM AND GAS FITTING

PLANING MILL & CONTRACTING

SHAW'S HAY WAGON BRAKE

A new and efficient brake that fills a long felt want. Simple, durable, easy to operate from loaded wagon or empty ladders. For demonstration and further particulars call Jno. L. Shaw ,339 Second-st. Both phones.

RESTAURANT

M. & A. RESTAURANT
For ladies and gentlemen.
MEALS, 25c.
Try a loaf of our SQUARE DEAL BREAD.
We use FURNAS Famous Combination Brick Ice Cream—Flavor changed three times a week.

Not an Authority.

There are some persons who can't take a joke, but Fogg is not one of them. One of the boys, acquainted with Fogg's frequent changes of abode, asked him which he thought was the cheaper, to move or to pay rent.

"I can't tell you, my dear boy," replied Fogg. "I have always moved."

Willing to Be the Goat.

"Why should the spirit of mortal be proud?" quoted the impassioned orator.

Then he paused a moment to let it take effect.

"Well," spoke up a half inebriated man in the audience, "I'll be the goat. Why should it?"—Chicago Tribune.

Peace is not mere tranquillity, for tranquillity may be indifference.—Duffield.

The Lay of the Bird.

"Oh, Mr. Jones, do please tell me which of the song birds you are most fond of?"

"I prefer the hen, Miss Dorothy."

"But the hen isn't a singing bird."

"Well, it's the only bird whose lay I care for."

Acid fruits require an almost unlimited amount of sugar, much of which can be saved by stirring in before sweetening, a little soda—a half teaspoonful to a quart of fruit.

British ships now enter Russian ports free, only a moderate tax being laid on agricultural machinery. This privilege has a few years yet to run.

Ten years ago the cigarette was an article used in China by a small number of people, chiefly foreigners. The field attracted the attention of a group of American manufacturers who examined into it and decided to introduce the cigaret to the Chinese by American methods. The result is that now the cigaret is popular throughout the empire.

Gus Bennet, of Pittsburg visited friends here over Sunday.

GROCERS

TO THE FARMERS!

Cash paid for produce

L. W. BUTT
The Seventh St. Grocer

TRY WARD'S MOTHER'S BREAD
At Gamble's Grocery
516 Main-St. Both phones 71

The "Regina" Pneumatic Cleaner.
HOUSEKEEPER'S BEST FRIEND.
Simple in construction — Efficient in operation — Easy to manipulate—Practically noiseless — Contains large Duplex pump — Built by skilled mechanics — Made of best materials —Light and compact — Beautifully finished — Guaranteed.
For sale or rent
Lear Grocery Company

THE FAMOUS MONTELLO GRANITE

Most beautiful, strongest, most enduring and best granite in the world. And the only Granite that is guaranteed with a bond. For sale by

FELUMLEE & MILLIGAN,
Corner Main and Water Sstreets

TAYLOR'S RESTAURANT
Regular Meals, 25 cents
Special Sunday Dinner, 35c

Cleveland Live Stock

CLEVELAND—Cattle Choice steers, $6 85@7 00, heifers, $3 75@6 00, fat cows, $4 50@5 00, bulls, $4 50@5 00, milkers and springers, $30 00@60 00 Calves—$8 50 down Sheep and Lambs—Mixed sheep, $3 50@4 00, ewes, $3 75@4 00, best sheep, $4 00@4 25; lambs, $5 00@6 50. Hogs—Heavies $8 40; mediums, $8 60; Yorkers, $9 05; pigs, $9 25; roughs, $7 25, stags, $6 25.

TOLEDO—Wheat, $1 04½; corn, 63¾c; oats, 37¾c; rye, 73c; cloverseed, $8 50.

CHICAGO—Cattle. Beeves, $4 00@8 30; Texas steers, $3 50@5 60, western steers, $4 00@6 65, stockers and feeders, $4 00@6 25; cows and heifers, $2 60@6 35 Calves—$6 50@8 50 Sheep and Lambs—Native sheep, $2 60@4 60, western, $2 75@4 00; native lambs, $4 50@7 15, western, $4 75@7 15, yearlings, $4 50@5 75 Hogs—Light, $8 40@9 00, mixed, $7 85@8 85, heavy, $7 60@8 40, rough, $7 60@7 85, pigs, $8 35@9 00. Wheat — No. 2 red, $1 02@1 04½. Corn—No. 2, 64@64½c. Oats—No 2 new, 35@36c.

EAST BUFFALO—Cattle: Export cattle $6 25@7 25, shipping steers, $6 00@6 50; butcher cattle, $5 75@7 00; heifers, $4 00@5 50, fat cows, $4 00@5 25, bulls, $3 50@5 25; milkers and springers, $25 00@65 00 Calves—$9 50@10 00. Sheep and Lambs—Mixed sheep, $4 50@4 75, wethers, $5 00@5 25, ewes, $4 00@4 75, lambs, $5 50@7 25, yearlings, $4 50@6 25. Hogs—Heavies $8 90, mediums, $9 00@9 10; Yorkers, $9 25@9 40, pigs, $9 50, roughs, $7 25@7 45, stags, $3 00@6 75.

W. & L. E. Excursions.

$15 00 Chattanooga, Tenn, and return, Oct. 10 and 11, return Oct. 28 Army of Cumberland Reunion.

$20 65 Atlanta, Ga., and return, on Sept. 15, 16 and 17, return Sept. 28 with privilege of extension. Grand Lodge, I. O. O. F.

$19 15 Atlantic City, N. J., and return, Sept. 15 to 19, return Sept 29, with privilege of extension Oct. 28 Routes via Cleveland and Buffalo or Washington and Baltimore, to Philadelphia. G. A. R. encampment.

For details see E. E Eckert, Agt.

PARTITION CASE

A petition was filed in common pleas court Saturday by Thos. J. Platt against Belle Norris and others to partition the estate of Jos. H. Platt, deceased, of Plainfield. F. E. Pomerene is the attorney.

"In the Shadow of the Chair."

A man who was tried for his life has written a powerful story of which the above is the title. Only two men living know who wrote it, so carefully has the author concealed his identity, and yet in telling of his terrible ordeal he gives a picture so vivid that one feels he has held back nothing. It is a wonderful story and you should not fail to read it in the beautiful monthly magazine which is free with The Pittsburg Dispatch Sunday, Aug 14. The stories in this handsome magazine are all by the best writers of the day. Some of the other good ones are: "The Breach," by Mabel Herbert Urner "The Discoverer," by Charles Belmont Davis. "Cinderella of the Stage Door," by Grace Sartwell Mason; "Johnny McDonald, the Two of Him," by Dave King; "The Main in Black" is the title of a strong serial, the first installment of which will be in the issue of Aug. 14. It will be continued in the regular edition of the paper. You will like the magazine. It's free but to be sure of getting it leave your order with the newsdealer early for The Dispatch of Aug. 14.

COUNCIL BLUFFS, Aug. 8.— Falling Meteor shock this city causing intense excitement.

MARKETS

THE AGE RECEIVES BY WIRE DAILY MARKET REPORTS FROM PITTSBURG, CLEVELAND CHICAGO, TOLEDO AND OTHER CENTERS. CORRECTED EVERY DAY.

Produce

(Corrected by Snyder Grocery Co.)

Purchasing Prices:

Butter	18
Eggs	18
New Beans, per bu	3 50
Potatoes	30
Chickens	15
Country ham	13
Country lard	15

Retail Prices:

Butter	33
Eggs	22
Potatoes	50
New Beans, per lb	06
Chickens	18
Country ham	17
Country lard	18
Honey, per lb	20

Local Grain and Feed Market

(Corrected by Hanley Milling Co.)

New wheat	95
New oats	35
Corn	55
Meal, unbolted	1 60
Meal, yellow bolted 10 lbs	25
Bran	1 40
Middlings	1 40
Chop	1 60
Salt per bbl	1 25
Rye	70
Flour	6 20
Flour per 1-4 bbl	1 55
Flour 1-8 bbl	78
Cracked corn	1 60
Screenings	1 40
Hay, per bale	90
Straw, per bale	45

CUTTING AFFRAY

Continued from Page One

was taken after his arrest, the prisoner stoutly protested that he was innocent and knew nothing of the cutting. He said that Poole and he had never had trouble. Prosecuting Attorney McDowell and Officer Gorman tried to "sweat" the man, showing him a waist of his wife's on which the officers said that Cochran had wiped his hands after entering the house. They also showed him a whet stone which officers had found at the Cochran home during the search of the place. Cochran was caught in several conflicting tales and when he became too nervous to talk he was left alone.

George Washington says that Sunday morning he found blood stains on the knob of his back door and he is of the impression that Cochran tried to get in his house to kill or maim Mrs. Cochran who had gone into the Washington home when the fight started.

Cochran is said to have served a term in the Columbus workhouse several years ago for abusing his wife. At that time a divorce was granted Mrs. Cochran and they have never remarried although Cochran has been boarding at her home on Second-st. for several months.

Mrs. Cochran says that her husband has threatened to kill her several times and that when he gets drunk, which is regular she says, she is deathly afraid of him

During the cutting Cochran's first finger on his right hand was badly cut and Dr. Marshall dressed it at the city prison Saturday night. Cochran told several conflicting stories about the wounded finger also.

Cochran has secured Attorney Levi Williams to defend him. He entered a plea of not guilty. Mayor Cassingham has set the hearing for Friday morning at 9 o'clock. Cochran is held without bail.

Motor Notes.

U G. Ralston and family in their Oldsmobile and Frank Lawrence and wife in their Chalmers-Detroit drove to Millersburg Sunday.

Mr and Mrs B. F. Cotter, Mr. and Mrs C. M. Hay and Mrs. John Ricketts drove to Buckeye Lake Sunday and spent the day.

Torrens Stewart and Ed McManus drove to Trinway Saturday to see the ball game between Coshocton and Trinway

C. W. Loos and wife and Mr. and Mrs Jas Carlon drove to Columbus Sunday in Mr Loos' Overland touring car

Paul Welker and party drove to Newark Sunday in Mr. Welker's car and spent the day at Buckeye Lake

Read for profit—Use for results

W. A. MIZER BLAKE V. MIZER
MIZER'S Insurance Agency
Established in 1872.
FIRE, LIFE, ACCIDENT, PLATE GLASS, BOILER AND LIABILITY INSURANCE
Office—GRAY BUILDING
Cit. Phone 354.

CHICHESTER S PILLS
THE DIAMOND BRAND.
Ladies! Ask your Druggist for Chi-ches-ter S Diamond Brand Pills in Red and Gold metallic boxes, sealed with Blue Ribbon. Take no other. Buy of your druggist. Ask for Chi-ches-ter S Diamond Brand Pills, for 25 years known as Best, Safest, Always Reliable
SOLD BY DRUGGISTS EVERYWHERE

Union Stock Yards.

PITTSBURG, PA., Aug. 8.—McCall, Newburn & Joyce, live stock commission merchants, furnish the following quotations:

Cattle.

Receipts 200 head; all held over

Prime, 1,400 to 1,500 lbs $7@7.50.

Good, 1,400 to 1,500 lbs 6.50@7.

Rough fat, 1,100 to 1,300 lbs 6@7.50.

Prime to fancy butcher, 1,200 to 1,300 lbs 6@6.50.

Selected butcher, 1,050 to 1,150 lbs 6.75@7.25.

Good feeders, 900 to 1,000 lbs 5.00@5.50.

Fair feeders, 800 to 900 lbs 4@5.50.

Common to good stockers, 600 to 900 lbs 3.50@4.50.

Good heavy cows 4.50@5.25.

Medium cows 3.25@4.

Bologna cows 2@5.50.

Prime heavy bulls 5@5.25.

Butchers' bulls 4.25@5.25.

Bologna bulls 3@4.

Fresh cows and springers 25@60.

Hogs.

Receipts 1,500 head, market active and higher.

Prime heavy hogs $8.45@8.50.

Prime medium weights 9.10@9.15.

Best heavy Yorkers 9.20@9.25.

Good light Yorkers 9.40@950.

Pigs, as to quality 9.40@9.50.

Common to good roughs 6.50@7.25.

Stags 6@6.75.

Sheep.

Receipts light; market steady.

Prime wethers $4@4.50.

Good mixed 3.75@4.

Fair to good 2@3.25.

Lambs, good to choice 6.75@7.25.

Lambs, fair to good 6@6.50.

Lambs, culls to fair 4.50@5.50.

Calves.

Veal calves $6@9.50.

Heavy and thin calves 4.50@6.

Frazeysburg, Aug. 8—The funeral of James Knight was preached in the M. E. church last Friday by Rev. J. L. Landsittle, after which the remains were laid to rest in the village cemetery. The Masons took charge of the funeral. He was a member of the Masons.

Mary Huston entertained on Friday night for Miss Kipp of Lorain, Ohio.

B. H. Busby, representing the Florida Land Co., accompanied homeseekers to Florida Tuesday. H. P. Shaffer and Mat Frazer from here accompanied him.

E. S. Lewis, after the all-day meeting in the town hall lot, Sunday, left that night for Glenwood, Ind., to join his family who have been there for some time.

J. J. White of North Baltimore, gave a fine address to a large crowd Sunday evening, who appreciated his talk.

Misses Mary Huston and Venus Busby of the village, and Grace Kipp of Lorain, Ohio, chaperoned by Mrs. C. B. Douglass, spent Tuesday at Buckeye Lake. They were joined by several Newark friends.

Miss Venus Busby gave a luncheon for Mis Kipp on Saturday afternoon.

Mr. and Mrs. George Woodruff and niece of Pleasant Valley attended the funeral of James Knight.

Miss Mary Fairall of Fairvew is staying at Max Hamilton's for a few days.

Mrs. Frank Evans returned to her home, Friday evening after spending a week at Homer, Ohio, with relatives and friends.

Mr. Stedman of Glouster spent from Saturday until Monday with friends and assisted in the singing with Miss Beulah Bounds as organist.

Rev. E. E. Patterson and family of West Lafayette are guests of friends this week.

The Messrs. Schumaker and Johnson of Dresden were guests of the Misses Christian Hartsough and Stella Blizard Sunday.

Sarah Shrake of Coshocton was the guest of friends last week.

Consul Samuel H. Shank, of Mannheim, writes that notwithstanding the fact that thirty-seven per cent of the area of Baden is forest land there is a great amount of lumber imported from the United States, Russia, Sweden and Roumania, forty per cent. being from the United States.

6th St. Theatre
THE EARLE STOCK
Presenting for the first time on any stage
'The Coward'
WED. NIGHT
"When We Were Friends"
Fiddler's Contest Thursday

NEWSPAPER ARCHIVE®

Bottle Blowers

Reach Agreement With Manufacturers — Same Wages as Last Year.

Atlantic City, N. J., Aug. 8.—The wage conference between the Glass Vial and Bottle Manufacturers' association, which has been in session here since Monday last, resulted in an agreement late Saturday afternoon.

In the face of the machine competition the blowers agreed to work for the same wages that prevailed during the past year.

The manufacturers acceded to the proposition from the men for three shifts in place of two, thus providing work for the employes who have lost positions since the introduction of the machines, and to reduce the number of apprentices.

GETTING READY FOR SCHOOL YEAR

Superintendent of Buildings J. F. Lightell is getting all the school buildings in good condition for the opening of school Sept. 11. The Bancroft building is being given a thorough renovation and the interior is being painted and varnished.

PATTERSON REUNION TO BE HELD SEPT. 3

The ninth Patterson reunion will be held Saturday, Sept. 3 in the Lowe Grove east of Bloomfield. All friends, neighbors and relatives have been cordially invited and the reunion promises to be the most successful and enjoyable one ever held. A good social time is promised all who go.

Horse Runs Away Twice.

Carl Koelsch was thrown out of an Adams Express wagon near the corner of Mulberry and Water streets Saturday afternoon. A wheel had come off of the wagon, frightening the horse which had run off just one week before. No damage resulted this time but the express company will get a new horse.

Colt Hangs Itself.

A colt belonging to Rev. Webster of Fresno, was found dead Saturday morning. It had evidently got the halter twisted round its neck and hung itself.

Had to Kill Horse.

A horse belonging to Garfield Woods, which stumbled and broke its leg, had to be killed Saturday.

Prince and Princess are Touring the World.

Prince Hiroyasu-Fushimi-no- Miya, of Japan, and the Princess as they appeared on their arrival in New York recently on their tour of the world. They will sail in a few weeks from San Francisco after a sight-seeing tour. Below is a picture of Mme. Suzuhi, lady-in-waiting in the Fushimi suite (on the left) and Mme. Hasiguchi, also lady-in-waiting (on the right). The princess is said to be the most beautiful woman of Japan. The prince is a cousin of the Mikado.

CHILD PAID TO REST WITH MOTHER

Sarah Jane Mill, the 1-year-old daughter of Robert Millin, of the Bancroft grocery, died at the home of her grandparents, Mr. and Mrs. Alonzo Carpenter, near Wild Turkey Lock Saturday from cholera infantum.

The child's mother died last December and sympathy is extended to the bereaved father. The funeral services were conducted at the Carpenter home Monday morning and interment made at South Lawn cemetery in Coshocton.

Most disfiguring skin eruptions, scrofula, pimples, rashes, etc., are due to impure blood. Burdock Blood Bitters is a cleansing blood tonic. Makes you clear-eyed, clear-brained, clear-skinned.

SMALL HOPE FOR A HEAVY RAIN

Weather Forecaster Thomas Page states that the prospects for rain are not at all encouraging. He says that the shower Sunday night was all the rain Coshocton will get for a few days, though he looks for thundershowers later in the week.

An Advance Showing of Fall Plaids

The school girl will want a new dress for the coming school days, and it is with this thought in mind that we have booked these plaids for early delivery and here they are:

ZEPHYR MADRAS

Here is a dress fabric which will give you perfect satisfaction for it will wash—the designs are not printed, they are woven from fast-dyed yarns—the handsome color combinations and delicate pastel shades are unmatchable. The wear is perfect—as soft as silk and finish right—and the most economical Wash Fabric one can buy for the School Dress. The range of styles is great.

Tub Proof and Sun Proof 26 inches wide - - - - 15c yd.

Wash Goods Department—See Window Display.

SOMETHING BETTER

Here is a line of better plaids in 36 in. fabrics, in rich colorings and designs for those who may want a dress of a heavier fabric than the dress fabric.

It is found in the Wash Goods Department at - 50c yd.

See Window Display.

The Fountain Dry Goods Co.

"The Coward" Will Be Tonight's Play

The Earle Stock Co. will open this week's engagement at the Sixth St. theatre tonight with a modern drama of western life entitled "The Coward" that promises to be the most noteworthy offering in the repertoire of the company. Startling original in theme and strikingly bold in psychological analysis, "The Coward" has for its principal character an easterner who has taken his wife to the gold fields only to find that the easy taking of life, the barbaric justice of the west, and its rude codes of honor are terrors that his courage cannot brave.

He is about to leave all his prospects and return to the east where gold in immense quantities is found on his claim. Immedintely after a notorious claim-jumper by virtue of mere threats drives him from his claim, which, in his fear of blood-shed and of personal harm, he is too cowardly to defend. The heroic courage of his wife cannot rally him and when his enemy, after taking his fill of kisses from her in the presence of the husband, finally starts to drag her away to his own, she consents to go, if within six months her craven husband has not retaken his claim.

Six months alone in the cabin shut out from the sight of all human beings regenerates the coward, makes him a man, and makes the play the most breathlessly interesting drama that has been written in years.

Because of its gripping interest and its tremendous moments the management considers it strong enough to run for a dozen performances for which reason it will be repeated tomorrow night.

OWES HER LIFE TO

Lydia E. Pinkham's Vegetable Compound

Chicago, Ill.—"I was troubled with falling and inflammation, and the doctors said I could not get well unless I had an operation. I knew I could not stand the strain of one, so I wrote to you sometime ago about my health and you told me what to do. After taking Lydia E. Pinkham's Vegetable Compound and Blood Purifier I am to-day a well woman."—Mrs. WILLIAM AHRENS, 988 W. 21st St., Chicago, Ill.

Lydia E. Pinkham's Vegetable Compound, made from native roots and herbs, contains no narcotics or harmful drugs, and to-day holds the record for the largest number of actual cures of female diseases of any similar medicine in the country, and thousands of voluntary testimonials are on file in the Pinkham laboratory at Lynn, Mass., from women who have been cured from almost every form of female complaints, inflammation, ulceration, displacements, fibroid tumors, irregularities, periodic pains, backache, indigestion and nervous prostration. Every such suffering woman owes it to herself to give Lydia E. Pinkham's Vegetable Compound a trial.

If you would like special advice about your case write a confidential letter to Mrs. Pinkham, at Lynn, Mass. Her advice is free, and always helpful.

LARGE FUNERAL AT WARSAW SUNDAY

The funeral of James Frederick, who was killed near Bowman Friday morning by a log which rolled on him, was held at the late home in Warsaw Sunday afternoon and was largely attended. The services were conducted by Rev. Davidson and interment was made at Valley View cemetery. The pallbearers were: Jacob Mullett, Osborn and Louis Darling, Silas and James Clark and Nelson Randles.

Mr. Frederick's daughter, Mrs. Foster, and her son arrived Saturday night from Illinois.

Getting Ready for Branch Store.

Contractor Jacob Richards placed a force of men at work today preparing the room in the Bachert building on Walnut-st. for the Branch Cash store to be opened there by F. C. Burch.

Chickens Are Shipped.

Frank Ricketts shipped about 250 chickens to Xenia, O., Saturday night to exhibit them at the county fair. He will make a tour of the state returning to Coshocton about the first of October. J. Magness went with him.

ATTENTION!

Richard Lanning Post No. 69, G. A. R. will meet Tuesday evening, Aug. 9 at 7 o'clock to muster in a new recruit. General orders from the Department and National commanders will be read.

Bocks Low Bidders

George Bock & Son returned home Saturday evening from New Lexington where they were low bidders on a paving contract.

TAKES POSITION AT FREIGHT OFFICE

A. C. Sondles has accepted a position at the Wheeling freight office as clerk during the absence of the regular man who is on his vacation.

The Elks will hold their August meeting tonight.

TWO KILLED AT CROSSING

Train Crashes Into Excursion Auto in Birmingham Suburb.

Birmingham, Ala., Aug. 8.—While going over a Southern Railway crossing in Bessemer, a suburb of Birmingham, an excursion automobile was dashed into by a Selma passenger train and two people were killed, three fatally hurt, two seriously hurt and four others more or less injured.

J. H. Roden was driving the automobile and he evidently did not hear the approaching train. He and Miss Keiser, 17, were both dead when reached. Miss Crenshaw, Miss Fitzpatrick and Robert Black were picked up in a serious condition, badly maimed. Miss Crenshaw, sister of the other young woman, and Vernon Lee, had broken limbs, while three children and another man were more or less injured.

Mrs. Jennie Thornsley spent Sunday at the home of Jesse Wilson in Fresno.

NO MORE PILES

HEM-ROID DOES ITS WORK THOROUGHLY. NO RETURN

If you have piles, you know that the usual treatment with salves, suppositories or operations can't be depended upon for more than temporary relief. Outside treatment won't cure the inside cause—bad circulation in the lower bowels. Dr. Leonhardt's Hem-Roid, a tablet remedy taken internally, removes the cause of piles permanently. Sold for $1 and fully guaranteed by C. E. Anderson. Dr. Leonhardt Co., Station B., Buffalo, N. Y., Prop. Write for booklet.

OPERATED UPON FOR APPENDICITIS

Mrs. Roe Burt, of West Lafayette, who was operated upon for appendicitis at Grant hospital, Columbus, Saturday, is reported to be gettting along very satisfactorily.

Itching piles provoke profanity, but profanity won't cure them. Doan's Ointment cures itching, bleeding or protruding piles after years of suffering. At any drug store.

For a change, try a plate of Orange Puree. It is the finest frozen delicacy that you have ever eaten. Made only at Hissong's. e.o.d.tf.

AGE WANT ADS
Read for profit——Use for results

ROSCOE FOLKS WILL HAVE A FISHING PARTY

Roscoe, August 8—A crowd of about forty ladies, men and children will start out Wednesday morning for the Middle basin to spend the day fishing. A big picnic dinner will be served and a delightful time is anticipated.

Mrs. Charles Miller's Sunday school class of ten or twelve boys and girls will enjoy a picnic at the fairgrounds at Coshocton Wednesday.

Mr. and Mrs. Albert Kaser and two sons and Mrs. Harry McFarland spent Sunday at the home of Frank Maxwell on the Warsaw road.

C. Heiman, the Plumber, for best plumbing, North Fifth-st. Both phones.

QUICK DELIVERY

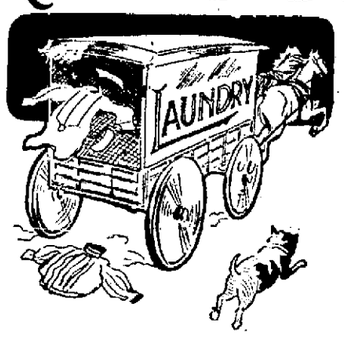

and the finest work insure satisfactory results. All clothes sent to us are thoroughly washed with pure soap and water and carefully ironed.

Clothes Laundered Here

will wear well and look well. The correct finish for fastidious men. Collars, cuffs and stiff or soft bosomed shirts receive special attention.

The Eureka Laundry Co.

Corner Second and Main Streets. Both phones.

The Thompson-McKeown Co.
PENN. DEPOT IS OPPOSITE OUR STORE

Announce for Tuesday

SALE OF

SILK HOSE

at 49c

Another opportunity this store offers you to save on SILK HOSE. 20 doz. pairs go on sale Tuesday morning at the low price of

49c pair

Lisle top, heels and toes making them very serviceable stockings, all sizes. Black only

25c Sheer Lisle Hose 15c

40 doz. fine quality lisle hose on sale Tuesday for 15c pair. Linen heels and toes regularly selling for 25c pair any size. Sheer fine grade. These two hosiery specials will bring crowds, so be here early.

The Thompson-McKeown Co.

COSHOCTON'S FASTEST GROWING STORE.

The Peoples Bank

Coshocton, O.

Asks for a share of your business.

Interest paid on deposits either on certificates of deposit or savings accounts.

Resources $450,000.00

The People's Banking Co.
COSHOCTON, O.

ANNOUNCEMENT

For the past 30 years I have made a study of the eyes and had daily experience making and fitting glasses. In order that I may devote my attention EXCLUSIVELY to this important science, I have fitted up one of the best equipped offices in Ohio, in my own building (the Burns block), corner Fourth and Main, and offer the assurance of my ability in my 30 years' experience, permanence of location where I may always be found, and giving my exclusive time to eye work enabling me to make a careful study of each patient.

BURNS, THE EYE SPECIALIST

NewspaperARCHIVE®